'60 TAR-BO-RAH

RNC
371.8976
T179t
1960

PROPERTY OF
EDGECO[illegible]
MEM[illegible]

1960 TAR-BO-RAH

TARBORO HIGH SCHOOL TARBORO, N. C.

123583
RNC
371.8976
T179t
PROPERTY OF
EDGECOMBE COUNTY
MEMORIAL LIBRARY

THE 1960 TAR-BO-RAH STAFF INVITES YOU TO TOUR
WITH THEM OUR TOWN AND SCHOOL
AS WE CELEBRATE OUR 200th ANNIVERSARY

YOUR GUIDES ARE THE

CO-EDITORS

Louise Cherry

Mary Bryan Pitt

Looking for ideas from other annuals are these staff members: Elizabeth DeLoatch, Mary B. Martin, Lula Thigpen, Arlene Webb, Libby Wilkinson, Jean Browning, Priscilla Taylor, Claude Andrews, Minnie Lou Creech, Roger Roberson, Vic Thompson, Donaldson King, and Jerry Blanchard.

1960 TAR-BO-RAH STAFF

Laurinda Hooks
Business Manager

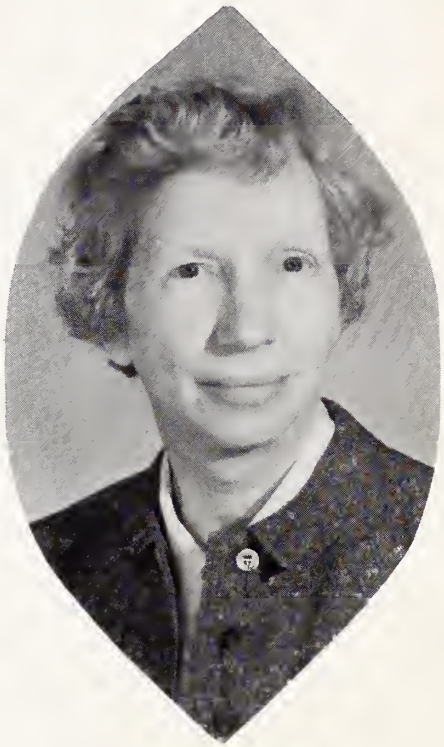

Mrs. Margaret Ruffin
Advisor

The following staff members plan advertising, ad sales, and campaigns: Jean Williamson, Donna Liverman, Jackie Wamsley, Wayne Jackson, Carolyn Williamson, Carolyn Ausbon, Wayne Flye, Betty Jean Andrews, Anne Cates, Jim Long, Bonner Havens.

WE NOW TAKE A STEP INTO THE PAST

Some Departments Have Continued Through The Years

Superintendents
Office
1920

Mr. R. H. Bachman, Superintendent
Miss Mary Cook, Secretary

The commercial studies of 1920 have flourished through the years to become a complete department.

Domestic Science Class
1920

Sewing Class
1920

AS WE VIEW T. H. S. OF YESTERDAY

Others Have Died With The Past

At one time we had literary societies. This is the Kipling Literary Society of 1920.

The TAR-HI-TATTLER Staff continues to publish papers through the years. 1932

The Triangular Debators brought T. H. S. many honors. One of the first teams was that of 1922.

The 1932 debating team was one of the last ones at T. H. S.

T. H. S. CONTINUES TO TO EXPAND AS

The cheerleaders (1947) encourage T. H. S. school spirit.

The 1939 Mascot Wedding holds memories for many.

Marshals of 1937 usher at Commencement Exercises.

The Beta Club has been replaced by the National Honor Society. Pictured above is the Beta Club of 1938.

WE MOVE THROUGH THE YEARS

The first band was organized in 1940 with Mr. Burrage as director.

An orchestra was organized in 1938.

After going into disuse, the band was reorganized under Mr. Roy Russell in 1949 and has continued as a band since that time.

WE WOULD LIKE FOR YOU

THE PERSON TO WHOM WE DEDICATE OUR 1960 TAR-BO-RAH

MR. W. D. ALEXANDER

A man who helps us develop our character by teaching us good sportsmanship.

TO MEET THE FOLLOWING

THE EXPERIENCED BOARD MEMBERS WHO DIRECT OUR SCHOOLS

The school board is made up of six citizens of our town who are willing to give their time and energy to improve our educational system. They are as follows: Mr. William C. Pitt, Chairman, Mrs. Harry Palmer, Mrs. Ben Carlisle, Mr. Pembroke Nash, Mr. Rawls Howard, Mr. Joe Powell.

THE EFFICIENT HANDS THAT HOLD OUR SCHOOL REINS

Mr. C. B. Martin, Superintendent
of Tarboro City Schools

Miss Grace Whitehurst
Guidance Director
of Tarboro High School

Mr. O. H. Forrest, Principal
of Tarboro High School

Mrs. Robert Millard
Secretary to
Mr. O. H. Forrest

THE TEACHERS WHOSE EXPERIENCE TOTALS 210 YEARS

Mr. W. D. Alexander
E.C.C., B.S., M.A.
Health, Physical
Education, Coach

Mrs. Edith Bourne
U. N. C., A. B., M. A.
English

Mrs. Ruby Briley
E. C. C., B. S.
Biology, Physics,
Chemistry

Mr. Maurice Collins
Wake Forest, B. S.
Science, Math

Mr. Robert Crumpler
E. C. C., B. S.
Band

Mrs. Frances Dean
T. C. U., A. B.
English

Mr. George Hardison
E. C. C., B. S.
P. O. D., World History,
Civics

Miss Estelle Jenkins
A. C. C., A. B.
English

Mrs. Ida Johnson
E. C. C., B. S.
French, English

Mrs. Zelle McNair
E. C. C., B. S.
General Science

Mrs. Edna Meeks
E. C. C., A. B.
History, English

IT'S NOT THE SCHOOL, IT'S THE TEACHERS

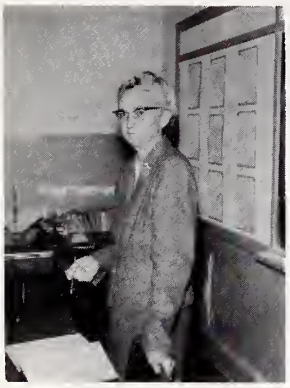

Mrs. Thelma Morse
W. C. U. N. C., A. B.
Latin, Geometry

Mrs. Margaret Ruffin
W. C. U. N. C., A. B.
English, Geometry

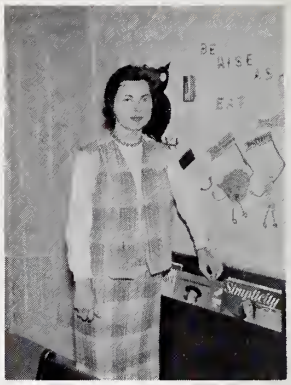

Mrs. Majorie Spencer
E. C. C., B. S.
Home Economics

Mr. Lindo Spencer
E. C. C., B. S.
Business, Economics,
Sociology

Mr. Bryant Tripp
Elon C., E. C. C., A. B., M. A.
Mathematics

Mrs. Cora Turner
U. S. C., A. B.
Library Science

Mr. Gilbert Watkins
North Carolina State,
B. S., M. A.
Industrial Arts,
Mechanical Drawing

Mrs. Yvonne Weeks
E. C. C., B. S.
Business

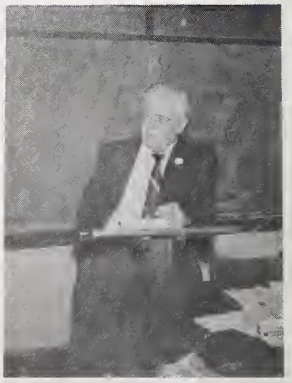

Lt. Col. Worth Wicker
University of Pennsylvania
A. B., M. A.
Math, History

THE SENIOR CLASS

YOU NAME IT, THEY'VE DONE IT!

Calvary Church is celebrating its 100th birthday this year. We have chosen this historical place to introduce our Senior Class Officers to you. They are the following:

Wayne Jackson, President
Ashby Brown, Vice President
Millie Bryson, Secretary
Bonner Havens, Treasurer

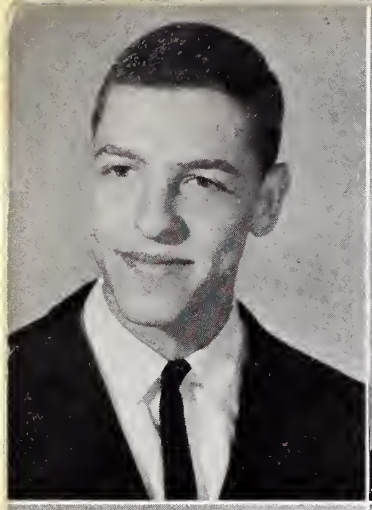

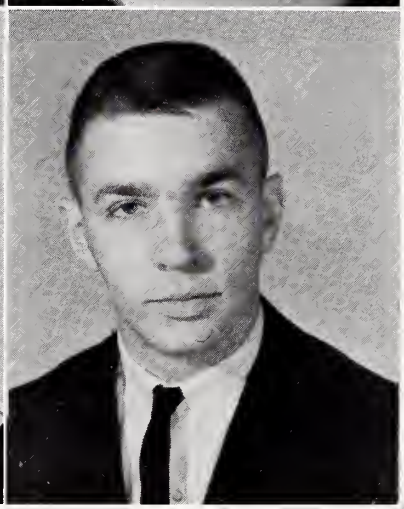

ANNA BAKER ADLER
"Anna"
Basketball 1,2; Monogram Club 1,2,3,4; Cheerleader 1,2,3,4; Planning Committee; Student Director of Junior Play 3; F.T.A. 3; Planning Committee Junior-Senior 3.

LOUIS FOXMAN ADLER
"Louis"
Darlington, Rome, Georgia, Junior Varsity Tennis, Tarboro; Key Club 2; DeMolay 1,2,3; Pep Club 3; Junior Play 3; Junior Varsity Basketball 1; Superlative; Best Dressed.

FRANK C. ALLRED
"Frank"
Key Club 3,4, Lieutenant Governor 4; DeMolay 3,4.

JOHNNIE FAYE ALLSBROOK
"Johnnie"
F.H.A. 3,4, Historian 4; Tar-Hi-Tattler, Reporter 3.

Dennis Connor
"Dennis"

PATRICIA ANDREW
"Pat"
Baton Rouge High; F.H.A. 1,2,3; Science Club 1; Student Council Representative 2

BETTY JEAN ANDREWS
"Betty"
F.H.A. 1; Student Council 1, Devotion Chairman; 4-H Club 1; F.T.A. 3,4; Annual Staff 4; Superlative; Most Courteous.

JANELLE ARMSTRONG
"Janelle"
Basketball 1,2; F.H.A. 1,2,3,4, President 3, Secretary 2; Junior-Senior Waitress 2; Junior Play, Publicity 3; Junior-Senior Planning Committee 3; Annual Staff 4; Glee Club 2.

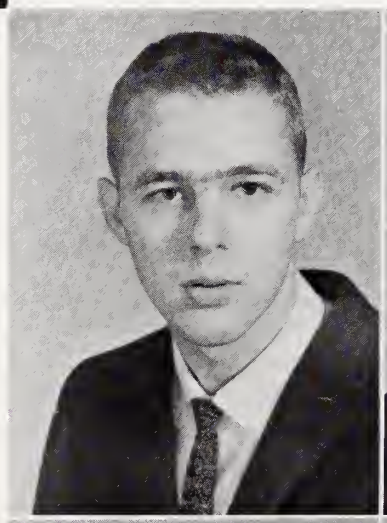

PHYLLIS ARMSTRONG
"Phil"
4-H Club 1; Glee Club 2.

CAROLYN ANNE AUSBON
"Carolyn
Junior-Senior Waitress 2; Cheerleader 2,3,4, Corresponding Secretary 4; Monogram Club 3,4; Tar-Hi-Tattler Staff 3, Business Manager 3; North Carolina Scholastic Press Institute 3; Annual Staff 4; Junior Play 3; F.T.A. 4.

HERBERT THEODORE BAILEY, JR.
"Colt"
Superlative; Friendliest; Key Club 3,4; DeMolay 1, 2,3,4; Boy's State 3; Pep Club 3; Junior Varsity Basketball 1; East Carolina Science Fair 3; Junior-Senior Planning Committee 3.

ELSIE LEE BAKER
"Elsie"
F. H. A. 4.

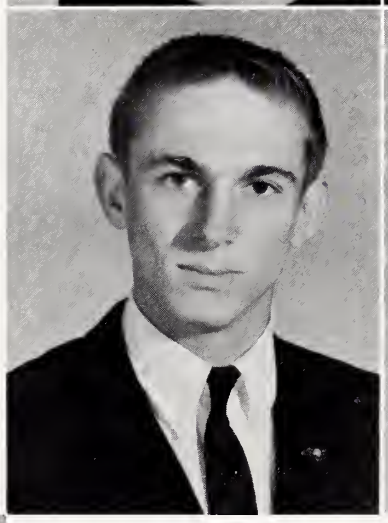

SOPHIA JEANETTE BAKER
"Sophia"
F. H. A. 1; 4-H Club 1; Junior Varsity Basketball 1; F. T. A. 3, 4; Student Council 2, 4; Superlative; Best Dressed.

CLAIRE PEYTON BERRY
"Clarie"
Montclair, New Jersey, Treasurer of Class 1; Glee Club 1, 2; Pep Club 2; Student Council 1; Tarboro-Junior Play 3; F. T. A. 4.

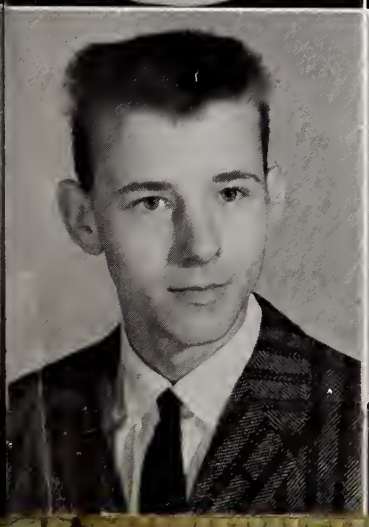

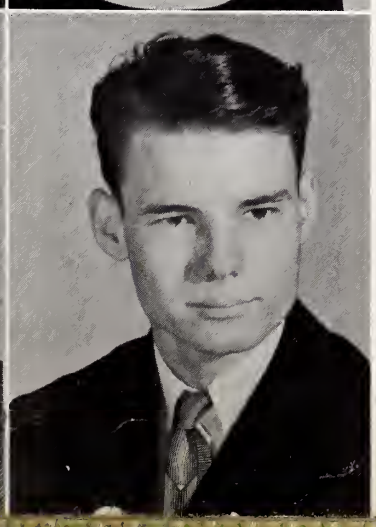

JERRY BLANCHARD
"Jerry"
Annual Staff 4; Student Council.

JAMES BOBBIT
"James"

ADA LOUISE BRADDY
"Ada Lou"
Glee Club 1,2,3; F.H.A. 1,2,3; 4-H Club 1.

HUGH EDWARD BRAZIL
"Eddie"
Junior Play 3; Key Club 4.

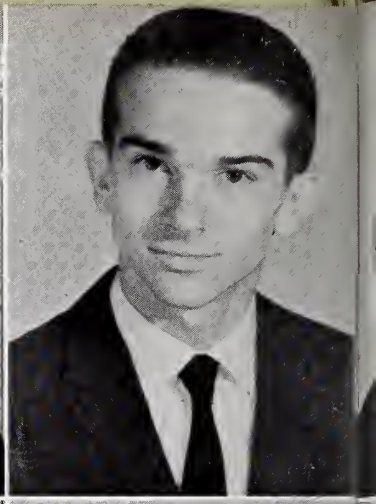

DONNA MARIE BROOME
"Donna"
Band 1,2,3,4, Corporal 1, Sergeant 4; Glee Club 2; F.T.A. 3,4, Secretary 3, Secretary-Treasurer 4; Junior Play Prompter 3.

BENJAMIN GOODWIN BROWN
"Ben"
DeMolay 1,2,3,4; Key Club 2,3,4; Junior Varsity Football; Junior Varsity Basketball 1,2; Basketball 3,4; Pep Club 3; Junior-Senior Planning Committee; Superlative; Wittiest.

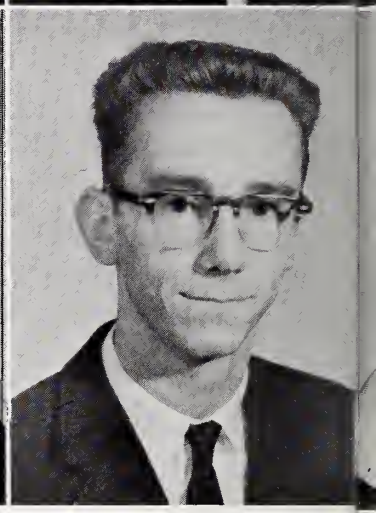

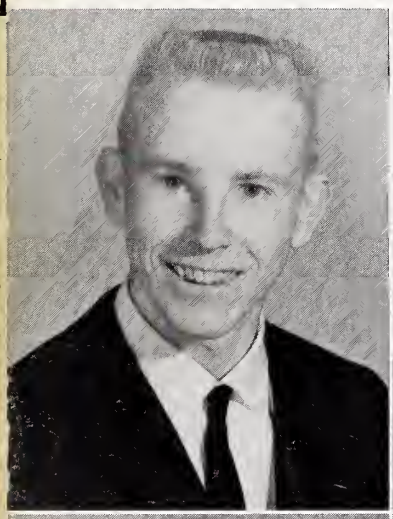

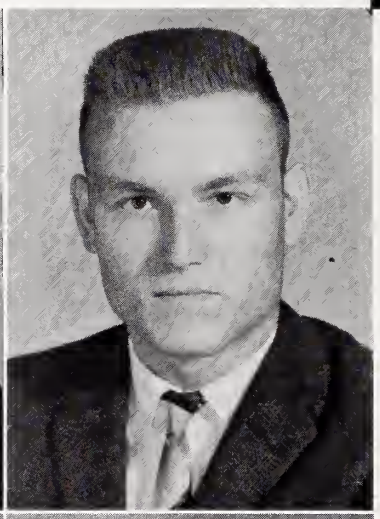

WILLIAM ASHBY BROWN, JR.
"Ashby"
Class Vice-President 3, 4; Band 1, 2, 3, 4; Dance Band 1, 2, 3, 4; Key Club 2, 3, 4; DeMolay 1, 2, 3, 4; Boys' State 3; Junior Play 3; Tar-Hi-Tattler Staff 4; Co-Chairman Junior-Senior; Superlative: Most Talented.

JOHNNIE BROWN
"Johnnie"
Bus Driver 3, 4.

MARY JEANETTE BROWNING
"Jean"
Cheerleader 1,2,3,4, Chief 3,4; Basketball 1,2; Monogram Club 3,4; F.T.A. 3,4; National Honor Society 3,4, Secretary 4; Junior-Senior Waitress 3; Junior Play 3; Glee Club 2; Marshall 3; Annual Staff 3,4; Activities Editor 4; Paper Staff, Reporter 2; Junior-Senior Planning Committee 3; Superlative: Most School Spirit.

AMELIA ANN BRYSON
"Millie"
Junior Play 3; F.T.A. 3,4, Historian 4; Student Council 3,4; Paper Staff 4; Class Secretary 4; Superlative: Most Cooperative.

BETTIE PEARL CASPER
"Bettie"
F.H.A. 2,4; Glee Club 2,3.

EDITH ANNE CATES
"Anne"
Cheerleader 1,2,3,4; Monogram Club 3,4; Annual Staff, Circulation Manager 4; Superlative; Wittest

EVA LOUISE CHERRY
"Louise"
Basketball 1,2; F.T.A. 3,4; Junior-Science Symposium 3; Junior-Senior Waitress 2; National Honor Society 3,4; Annual Staff 3,4, Co-Editor 4; Chief Marshall 3; Glee Club 1,2; State President Children of Confederacy; North Carolina Scholastic Press Institute 3; Superlative; Most Studious.

SAMMY WOMBLE
"Sammy"
Student Council 1; Junior Varsity Basketball 1; Key Club 2,3,4.

ELEANOR WILSON CLARK
"Eleanor"
F.T.A. 3,4; Junior-Senior Planning Committee 3.

ELIZABETH HALES DeLOATCH
"Elizabeth"
Annual Staff 4; F.T.A. 3,4; Glee Club 3, Co- Chairman Junior-Senior Planning Committee 3 .

RUSSELL HARRELL DEW
"Russell"
Football 4.

RONALD LEON DUNN
"Wiggie"
Band 2,3,4, 2nd Lt. 3,4; Key Club 2,3,4, Vice President 3, President 4; Glee Club 3, Junior Varsity Football.

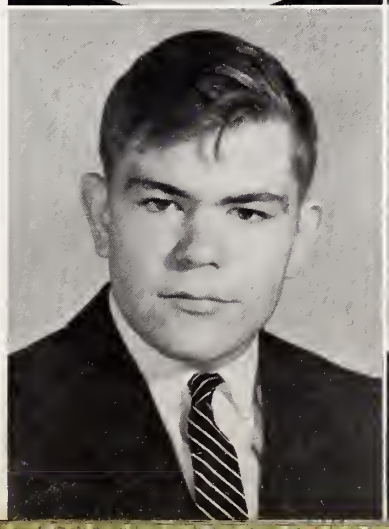

BETTY JEAN DYSON
"Betty"
East Recklenburg High; Bible Club 2.

VIRGINIA EASON
"Ginny"
F T.A. 2,3,4, President 3,4; Tar-Hi-Tattler Staff 2; Girls' Basketball Manager 1,2; Junior-Senior Planning Committee 3.

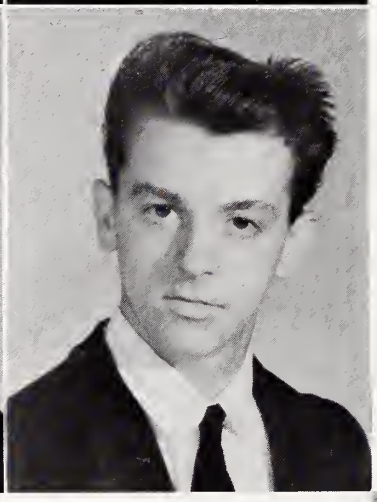

BRINSON EDMONDSON
"Brinson"
Band 4; F.H.A 1,2,3,4; 4-H Club 1; Glee Club 2,3; F. T. A. 3,4.

SAMUEL WILSON ELEANOR
"Sammy"

DOUGLAS LEE ETHERIDGE
"Doug"
Key Club 3,4; DeMolay 3,4.

BETTY JO FARMER
"Betty Jo"
Basketball 1,2; Monogram Club 1,2,3,4; F.H A. 1,2,3, 4; Glee Club 3; Junior Play 3.

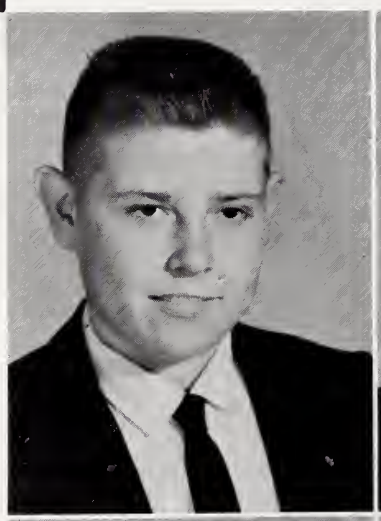

MELVYN WAYNE FLYE
"Wayne"
Junior Science Symposium 2; Football 1,2,3,4, Co-Captain 4; Monogram Club 2,3,4, Vice President 4; Student Council 2,3,4, Vice President 3, President 4; National Honor Society 3,4; Marshall 3; Annual Staff 3, 4, Sports Editor 3, Assistant Business Manager 4; Scholastic Press Institute 3; Junior Play 3; A.F.S. Exchange Student to Germany 3; DeMolay 2,3,4; Senior Deacons 3; Key Club 2,3,4; Superlative: Most Studious.

EMERSON WAYNE GRIMMER
"Wayne"
Library Science Club 4

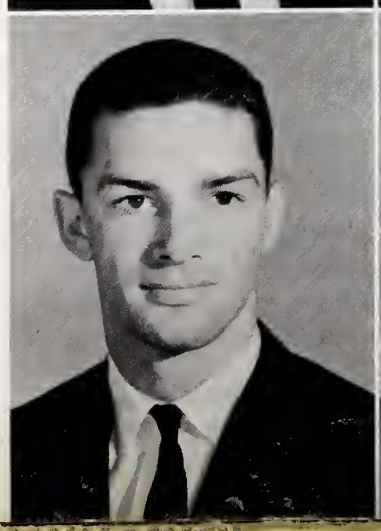

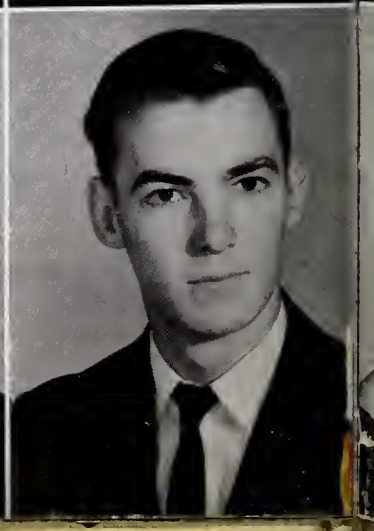

ROGER LEE GRIMMER
"Roger"
President of Freshman Class 1; Student Council 1; Key Club 1,2,3,4; Football Manager 1; Junior Play 3; Pep Club 3.

GRAHAM CLIFTON HARMON
"Cracker"

LINDA KAYE HARRELL
"Linda"

ROBERT WAYNE HARRELL
"Wayne"

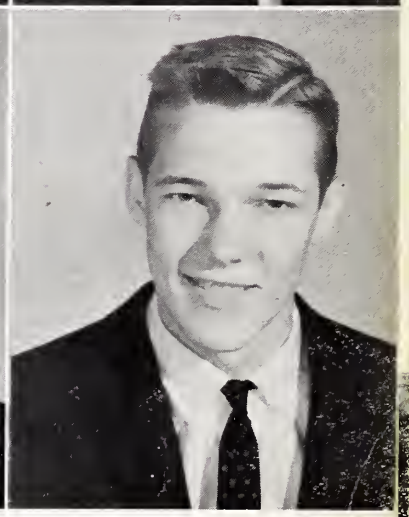

BONNER HAVENS
"Bonner"
Basketball 1,2; Student Council 1; Cheerleader 1,2,3,4; F.T.A. 2,3,4; Monogram Club 1,2,3,4; Class Officer Treasurer 2,4; Student Director, Junior Play 3; Annual Staff 4; Junior-Senior Waitress; Superlative: Most Popular.

BURNICE CARROLL HEATH
"Carroll"
4-H 1,2; Glee Club 1,2,3; I Speak for Democracy Winner 2; Junior Play 3; Chapel Pianist 3,4; Junior-Senior Entertainer 3; Student Council 4; Representative North Carolina Student Con. Cong.

LAURINDA HOOKS
"Laurinda"
Salem Academy, Latin Club 2; Standards Committee 2; Tarboro Student Council 1; Cheerleader 1, 4; F. T. A. 3, 4; Annual Staff 4, Business Manager 4; Monogram Club 4.

PLUMA JILLETTE HOPKINS
"Pluma"
F. H. A. 1, 2, 3; 4-H 1.

WAYNE ALFORD JACKSON
"Wayne"
Student Council 2, 3, 4, Reporter 4; DeMolay 2, 3, 4, Junior Councilor 2, Master Council 4; Key Club 2, 3, 4; Monogram Club 2, 3, 4; Football 1, 2, 3, 4; National Honor Society 3, 4; Vice President 4; Class President 3, 4; Boys' State 3; Annual Staff 4; Superlative 1; Most Popular.

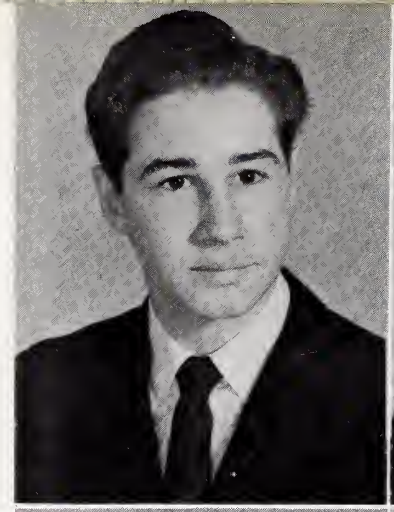

HENRY HARVEY JAMES
"Harvey"

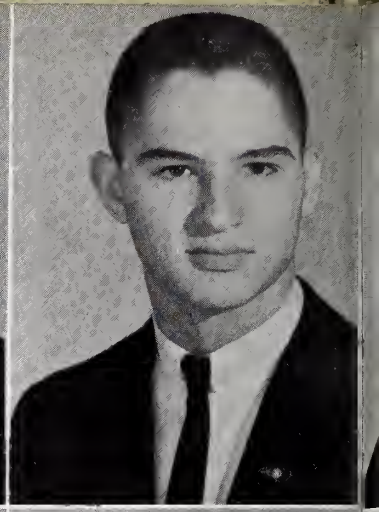

JOHNNIE ERVIN JAMES, JR.
"Ervin"

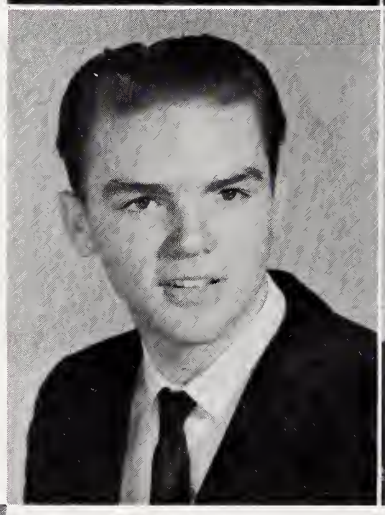

JESSIE JENKINS
"Jake"
Student Council 1, 2, 3, 4; Key Club 2, 3, 4; Basketball 3, 4.

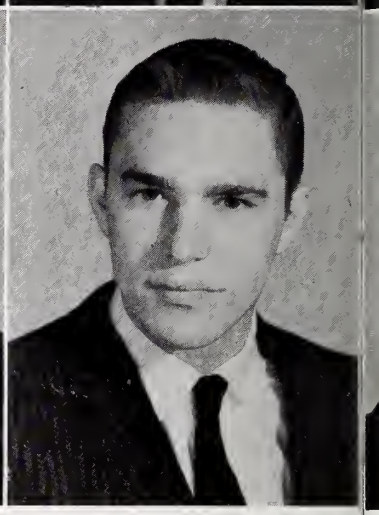

BARBARA ANN JOYNER
"Bobbie"
Basketball 1; F.H.A. 1, 2; F.T.A. 3, 4.

JEAN WILLIAMSON TREVATHAN
"Jean"
Student Council 1, 2, 3, 4; Junior-Senior Waitress 2; National Honor Society 3, 4; Treasury 4; Annual Staff 4; Class Officer Secretary 1; Marshall 3, 4; Girls' State 3.

PATRICIA KORNEGAY
"Pat"
F. T. A. 4; Annual Staff 4; Junior-Senior Waitress 2; 4-H 1, 2.

SHELBY PATRICIA LEE
"Pat"

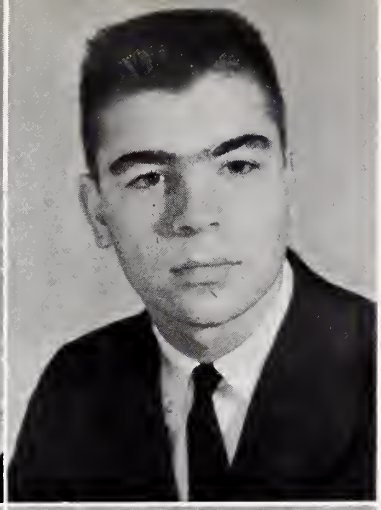

DONNA LIVERMAN
"Donna"
F.H.A. 1,2,3, Treasurer 1, Parliamentarian 2; F.T.A. 2,3,4, Vice President 3,4; National Honor Society 3,4, Marshall 3,4; Junior-Senior Waitress 2; Junior Play Prompter 3; Glee Club 1; Annual Staff 4; Tar-Hi-Tattler 4; Superlative; Most Deserving.

PHILLIP LIVESAY
"Phil"
Oak Ridge Military Institute 3, Rifle Team 3; Tarboro; Student Council 1,2; DeMolay 1,2,3,4; Key Club 2,3,4.

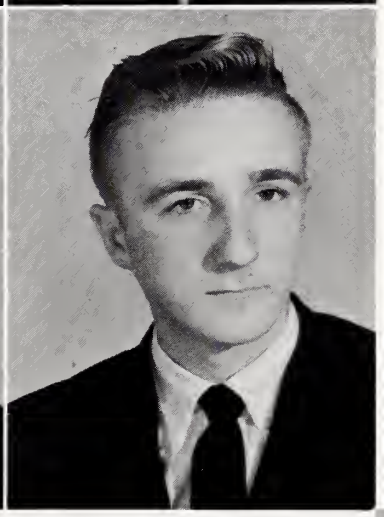

MARY RUTH LONG
"Mary Ruth"

BEN B. LYNN, JR.
"Junior"
Library Science Club 3.

VICTOR WAYNE MELTON
"Vic"
Junior Varsity Football 1, Junior Varsity Basketball 1; Tar-Hi Tattler Staff, Reporter 3.

THOMAS HOOKS MILLS
"Tommy"
Library Science Club 3.

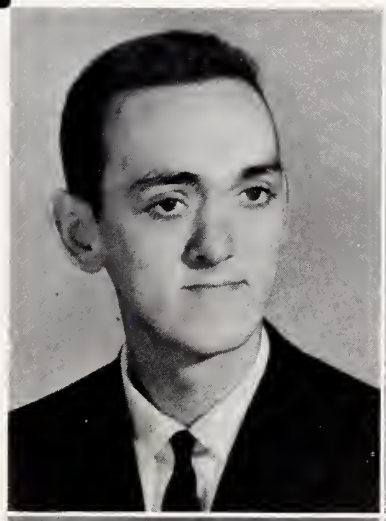

MARY ELEANOR MOORE
"Mary Eleanor"
Cheerleader 1,2,3; F.T.A. 1,2; Monogram Club 3,4.

ANNA JOAN MORRIS
"Anna"
East Carolina Typing Contest 3.

BARBARA MARIE MORRIS
"Bobbie"
F.H.A. 3,4; Glee Club 1; 4-H 1; Tar-Hi-Tattler, Reporter 3

FLORA JUSTINE MORRIS
"Justine"
F. H. A. 4.

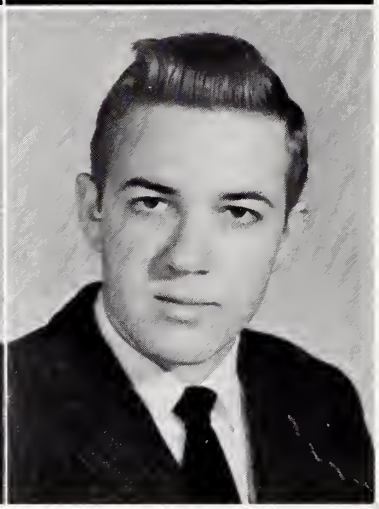

ROBERT A NELSON
"Bobby"
Football Manager 1; Key Club 2,3,4.

JULIAN L. NEWSOME
"Julian"

COLUMBUS NEWTON
"Lummy"

LINDA FAYE NOBLE
"Linda"
Basketball 1,2; F.H.A. 1,2,3,4, President 4; F.T.A. 3,4; Band, Flagbearer 2,3,4; Junior Play, Prompter 3.

MARVIN BRUCE OWEN
"Bruce"
Football 1,2,3,4, Captain 4; Baseball 1,2,3,4; Monogram Club 1,2,3,4, President 4; Voted most valuable in football 3,4; Superlative: Most Athletic.

BRENDA GAIL PAINTER
"Brenda"
Class Secretary 2,3; Student Council 1,2,3,4, Treasurer 1, Secretary 3,4; National Honor Society 3,4, President 4, State Secretary 3, State Treasurer 4, Marshall 3,4; Junior-Senior Waitress 2; Tar-Hi-Tattler 3,4, Assistant Editor 3, Editor 4; Superlative: Most Likely to Succeed.

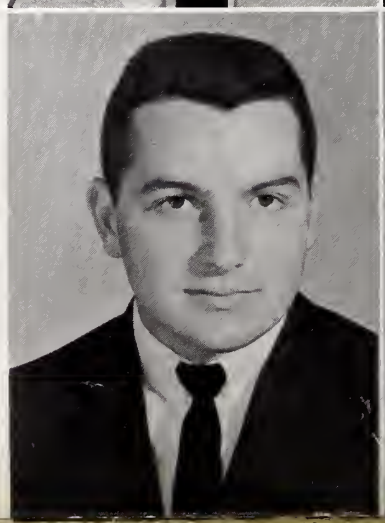

CAROLYN LEE PEARSON
"Carolyn"
F.H.A. 1,2,3,4; Song Leader 3,4; F.T.A. 3,4; Glee Club 1,2; Junior Play 3; Entertainer at F.H.A. District Rally 3; Entertainer Junior-Senior Banquet 3; Superlative; Most Talented.

GERALD WILLIAMSON
"Gerald"
President, Radio Club 2; Bus Driver 3,4.

MARY BRYAN PITT
"Bee"
Class Treasurer 1; Junior Play 3; Annual Staff 3,4, Art Editor 3, Co-Editor 4; Girls' State 3; Superlative; Most Original.

LARRY POLLARD
"Larry"
Superlative: Most Deserving.

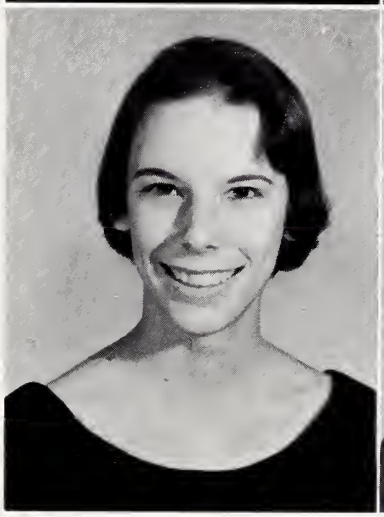

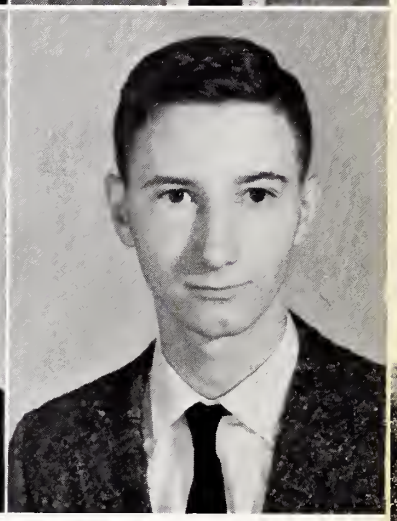

JACK MILLER QUINCY
"Frog"
Key Club 2,3,4; Student Council 2.

ROBERT EARL QUINCY, JR.
"Squinch"
DeMolay 1,2,3,4; Key Club 2,3,4, Secretary-Treasurer 4.

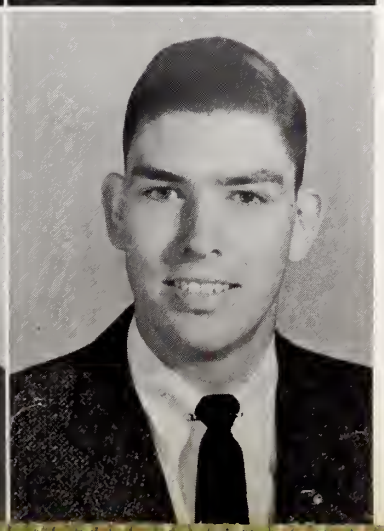

DONNIE ROBBINS
"Donnie"

MARIMAN GARY ROBERTSON
"Gary"
4-H Club 1,2; Camera Club 1,2,3,4, Secretary-Treasurer 2,3; Key Club 4; Annual Staff 3; Junior Play 3; Boys' State 3; Glee Club 3; Superlative; Most Co-Operative.

ROGER LOVE ROBESON
"Roger"
Football 1, 2, 3, 4; Junior Varsity Basketball 1, 2; Basketball 3, 4; Key Club 3, 4; Monogram Club 3, 4; Annual Staff 4, Sports Editor; Superlative: Most Likely to Succeed.

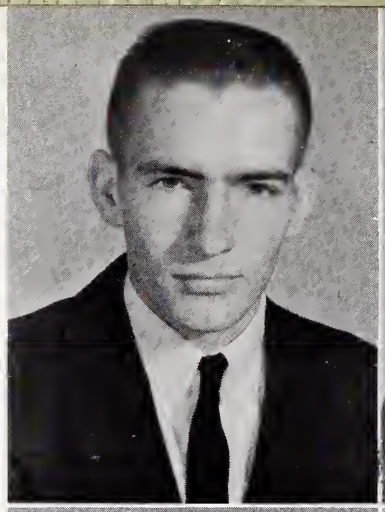

CURTIS ALLEN ROCHELLE
"Shorty"

REBECCA ANN SEXTON
"Becky"
F.H.A. 2; Glee Club 1,2.

BARBARA JEAN SMITH
"Barbara"
F.H.A. 1,2, Glee Club 2; Tar-Hi-Tattler Staff 3.

BETTY SMITH
"Betty"
Belvoir: Glee Club 1,2; Bible Club 1,2; Greenville; Bible Club 3,4; Glee Club 3,4.

PRISCILLA ELIZABETH TAYLOR
"Cilla"
Student Council 3,4; Annual Staff 4; F.T.A 2,3; Junior Play 3, Student Director; Junior-Senior Waitress 2

LULA HACKNEY THIGPEN
"Lula"
Cheerleader 3,4; Monogram Club 3,4; F.T.A. 2,3,4; Annual Staff 4; Junior-Senior Planning Committee 3.

BOBBIE KAYE THOMPSON
"Bobbie"
Glee Club 2; Annual Staff 4; Majorette 1,2,3,4, Chief Majorette 4; F T.A. 3; Superlative; Friendliest.

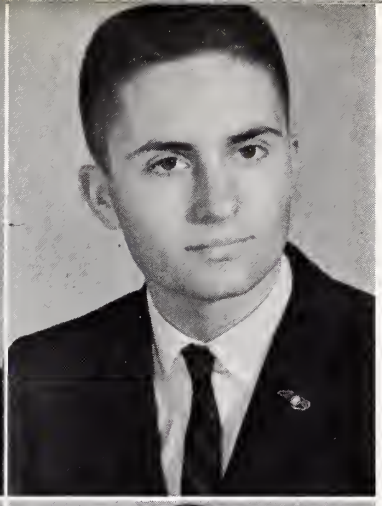

BONNIE FAYE THOMPSON
"Bonnie"
Glee Club 1; F. T. A. 2; Band 1, 2, 3, 4; Majorette 1, 2, 3, 4, Chief 4.

FORREST VICTOR THOMPSON, JR.
"Vic"
DeMolay 1, 2, 3, 4; Key Club 2, 3, 4; Junior Play 3; Boys' State 3; Student Council 2; Annual Staff 4; Superlative; Most Courteous.

BILLY WALSTON
"Billy"
Halloween King 2.

BOBBY LEE WALSTON
"Bobby"

CLIFTON SAMUEL WALTERS, JR.
"Cliffie"
DeMolay 1, 2, 3, 4, Chaplain 1, 2; Junior Deacon 3, 4; Junior Play 3.

JACQUELINE LOUISE WAMSLEY
"Jackie"
F. H. A. 1, 2; F. T. A. 3, 4; Annual Staff 4; Junior Play 3.

ELIZABETH CATHERINE WARREN
"Cathy"
F.H.A. 3.

EVELYN BLANCHARD WELLS
"Blanche"

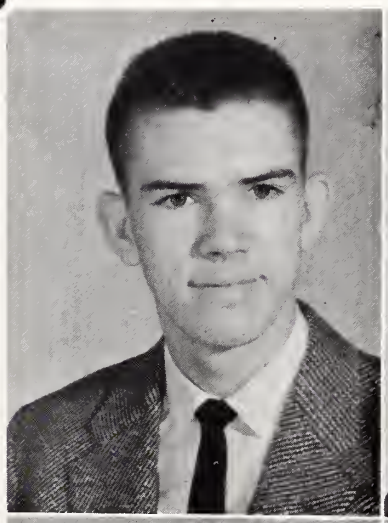

RUBY CHRISTINE WHITEHEAD
"Teen"
Junior Play 3; Basketball 2; Band, Flagbearer, Majorette 3.

BONNIE LYNN WHITLEY
"Bonnie Lynn"
Cheerleader 2,3,4; Monogram Club 4; F.T.A. 3; F.H.A. 1,2; Junior Play; Student Director.

CAROLYN WILLIAMSON
"Carolyn"
Student Council 1,2,3,4; Junior-Senior Waitress 2; National Honor Society 3,4; Marshall 3,4; Glee Club 2; Junior-Senior Planning Committee 3.

The Seniors spend many hours in the Edgecombe Memorial Library which was given in memory of those who fought in World Wars I and II.

MASCOTS FOR TRADITION

Miss Marcia Mears

Mac Godfrey

GRADEPARENTS FOR ASSISTANCE

With the help of our parents, the Seniors plan to visit Washington, D. C. Our grade-parents are the key that opens the door to our trip by helping us with our brunswick stew and cupcake sales. From left to right they are as follows: Mrs. Ashby Brown, Mrs. W. C. Pitt, Jr., Mrs. Hassell Thigpen, Mrs. S. N. Clark, Jr., Mrs. O. F. Thompson, Mrs. Cecil Jackson, Mrs. Bill Adler, Mrs. Jack Havens. (Not pictured) Mrs. Clarence Brown, and Mrs. M. W. DeLoatch.

IN MEMORIAM
KEITH GODWIN

Our classmate, who gave willingly of his time participating in our school activities through the Band and Glee Club.

THE JUNIOR

OUR DIGNIFIED UPPER CL

The Junior Officers are standing by the fountain in our Common. This fountain was given in memory of the Confederate soldiers. The Junior Officers are the following:

President	Jim Long
Vice President	Arlene Webb
Secretary	Hazel Savage
Treasurer	Jimmy Harrell
Reporter	Mary B. Martin

Richard Anderson
Claude Andrews
Sylvia Baker
Bill Bailey

Ruby Best
Wayne Biddle
Augie Braddy
Shelby J. Braddy

Bennie Bradley
James Brewer
Myrna Briley
Elizabeth Bunn

Barbara Cannon
Donald Carlisle
Manly Carstarphen
Faye Chestnutt

Richard Clark
Linda Conyers
Frances Cooper
Minnie Lou Creech

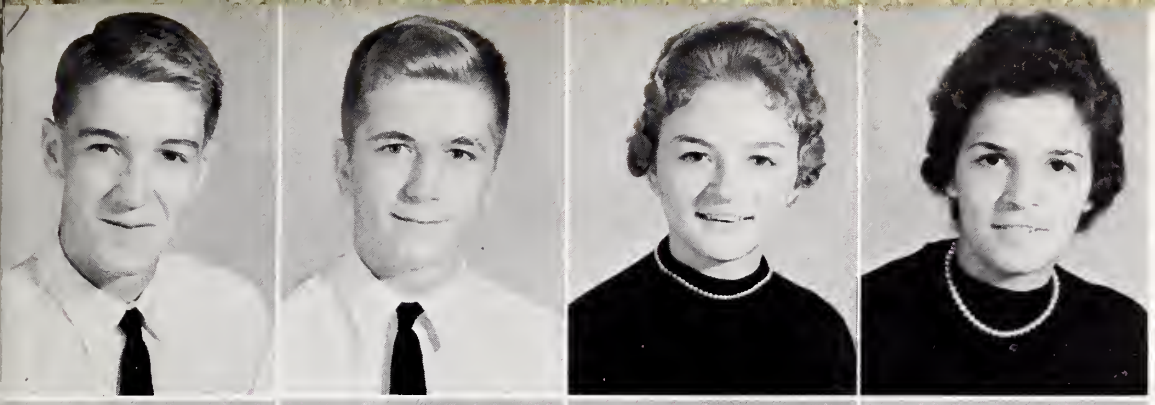

Ronnie Cubbitt
Glenn Davenport
Carol Dew
Sue Ann Dew

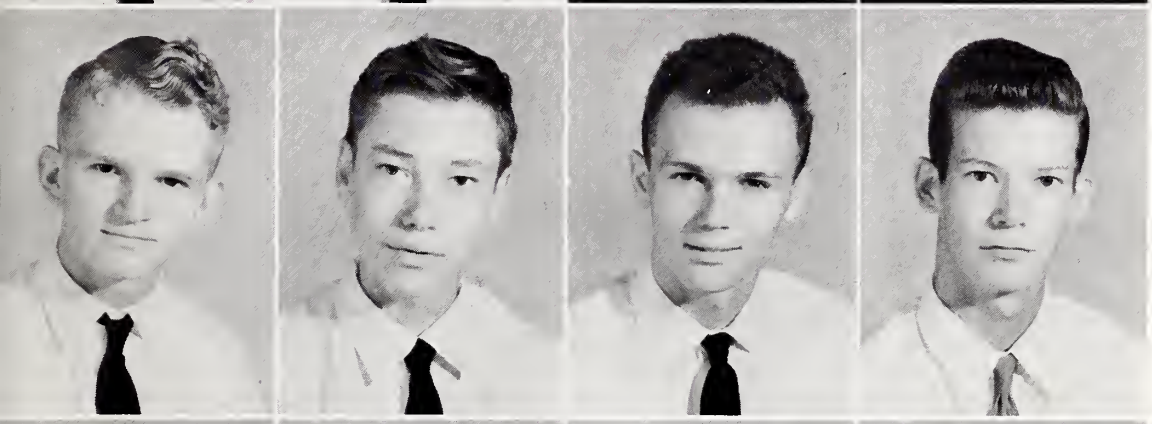

Jerry Dixon
Lester Eason
George Edmondson
David Everett

Becky Fields
Harry Fowler
Loretta Griffin
Ronnie Mae Griffin

Jimmy Hamilton
Jimmy Harrell
Robert Harrell
Clarence Harris

Faye Harrison
Glenda M. Hawkins
Jean Hayes
Larry Holland

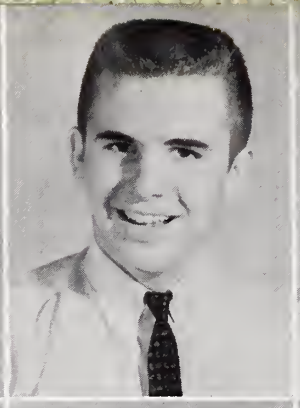
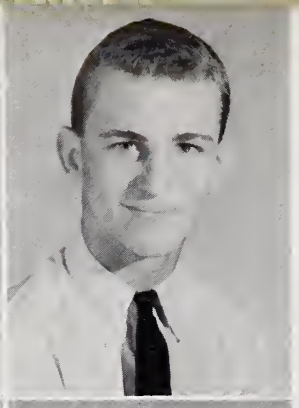

Mary James Howard
Patricia Hughes
Al Hull
Francis Jenkins

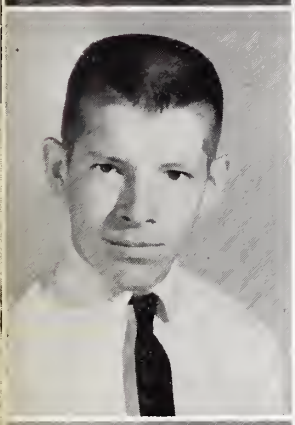
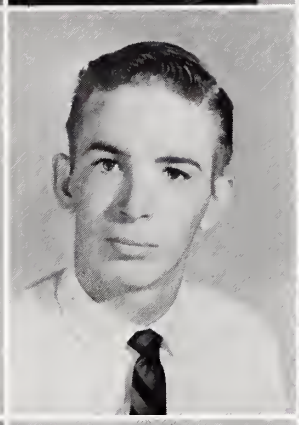

James Jenkins
John Jenkins
Patsy Jones
Jo Ann Joyner

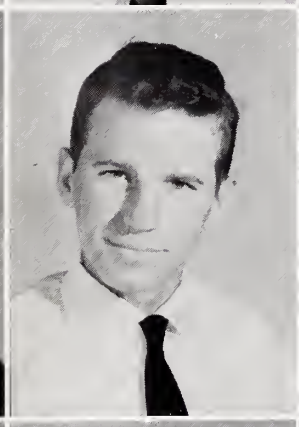
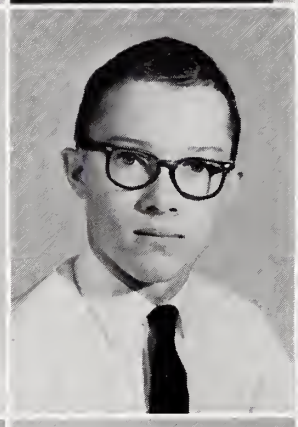

Linda Joyner
Leon Keel
Donaldson King
Ellen Knox

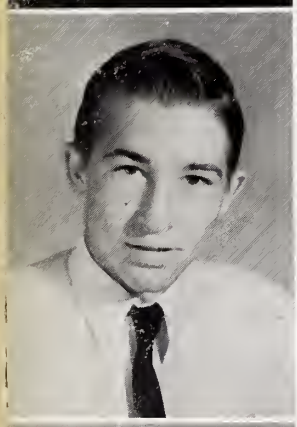
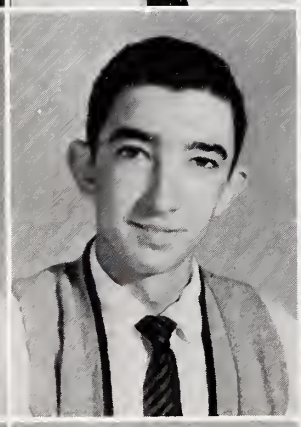
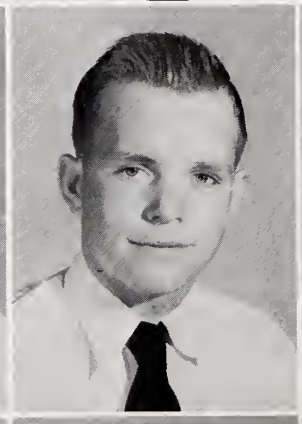
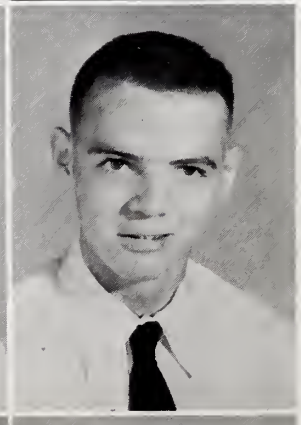

Marvin Lee
Billy Leggett
Alton Lewis
Bobby Long

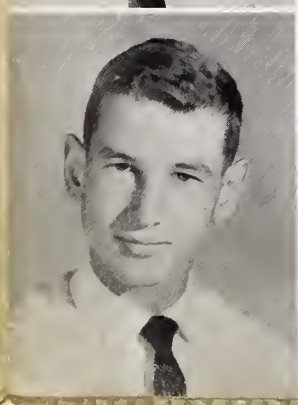

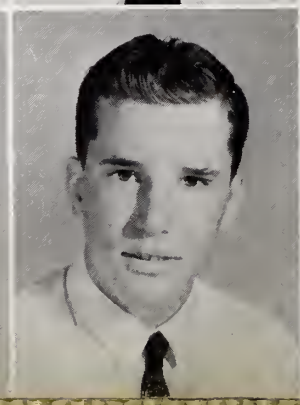

Jim Long
Mary B Martin
Kenneth Mason
Nancy D. Mewborn

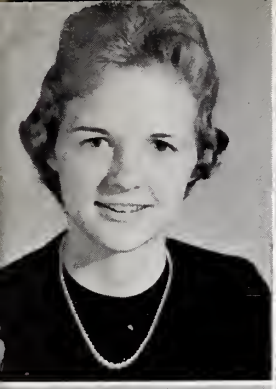

Nancy H. Mewborn
Beth Moore
Faye Morgan
Donald Morris

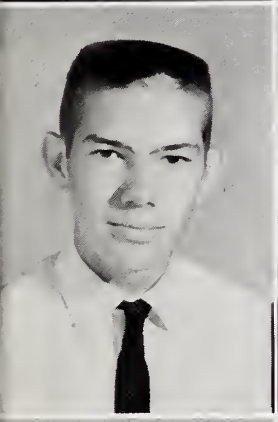

Gray Norris
Margie O'Neal
Glenda Overstreet
Jo Patterson

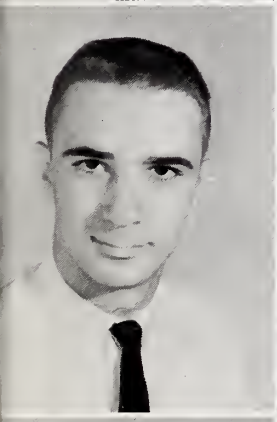

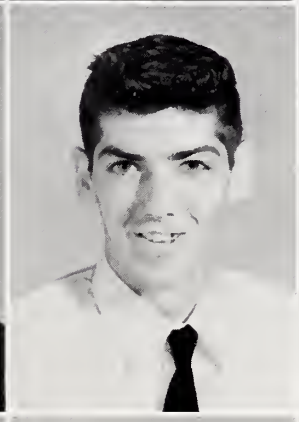
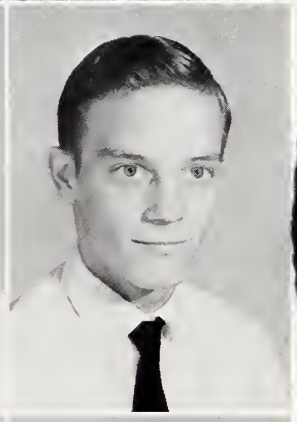

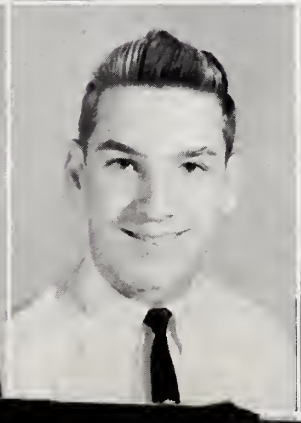
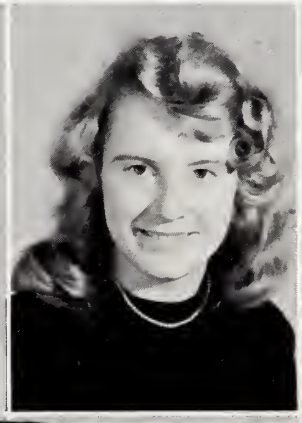
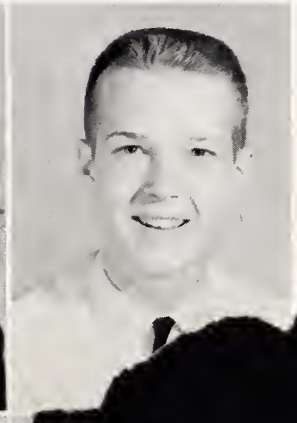

Patri
Cl
G

Jerry Sanderson
Bobby Sasser
Glenn Sasser
Hazel Savage

Tommy Savage
Margie Sessoms
Mary Carol Smith
Madeline Stanley

Kenneth Stroud
Loretta Sutton
Della Taylor
Doc Teele

Linda Turner
Louis Wagner
Betty Faye Walker
Arlene Webb

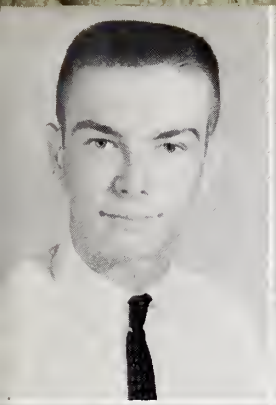
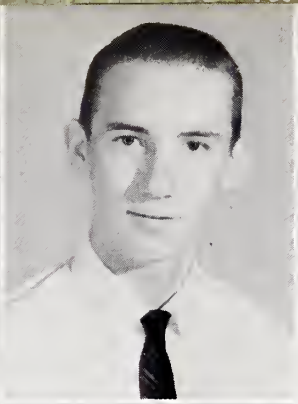
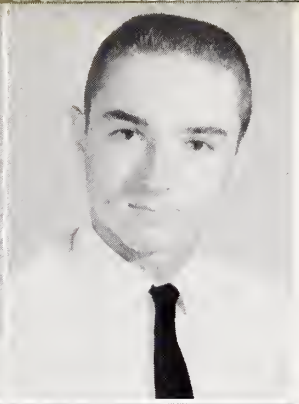

Freddy Williams
Allen Wilson
Jimmy Wooten

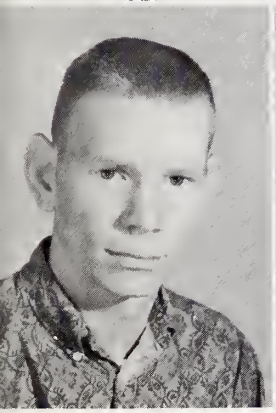

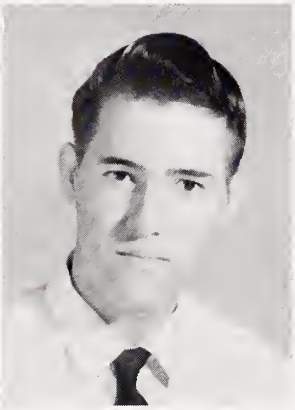

Earl Burnette
George Cannon
Douglas Harrison

Selling subscriptions to magazines was one of the ways the Juniors earned money for Junior-Senior.

THE SENIORS.. THEIR FIRST YEAR AT T.H.S.

THE SOPHOMORE CLASS

OUR HOPE FOR THE FUTURE

The Sophomore Class Officers are standing in front of the Spanish American War Monument. The Officers are the following:

Zelle Holderness, President
Mary Jo Pittman, Vice President
Becky Russell, Secretary
Susan Beasley, Treasurer

Hieda Abrams
Jeffrey Acree
Joel Adler
Harry Alderman
Ruby Allsbrook

Diane Anderson
Martha Anderson
Nancy Anderson
Bernice Andrews
Gus Andrews

Reynolds Bailey
Bill Bailey
Ann Baker
Leroy Bass
Robert Batchelor

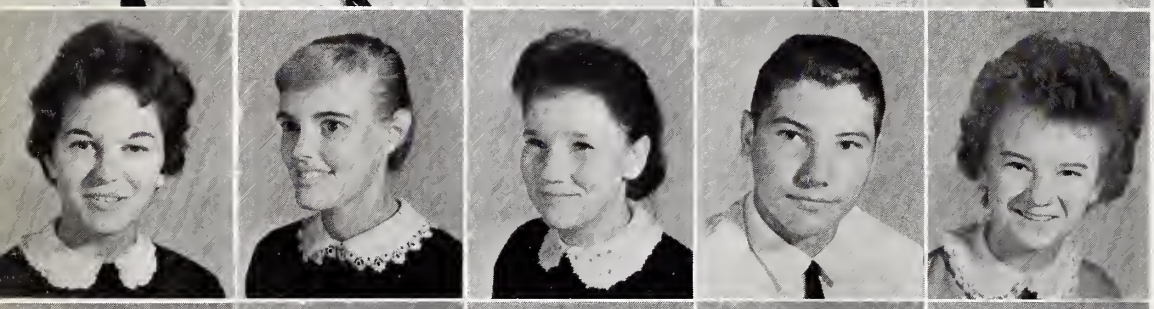

Susan Beasley
Susie Bell
Johnnie Blackwell
Jack Bobbitt
Dorothy Boseman

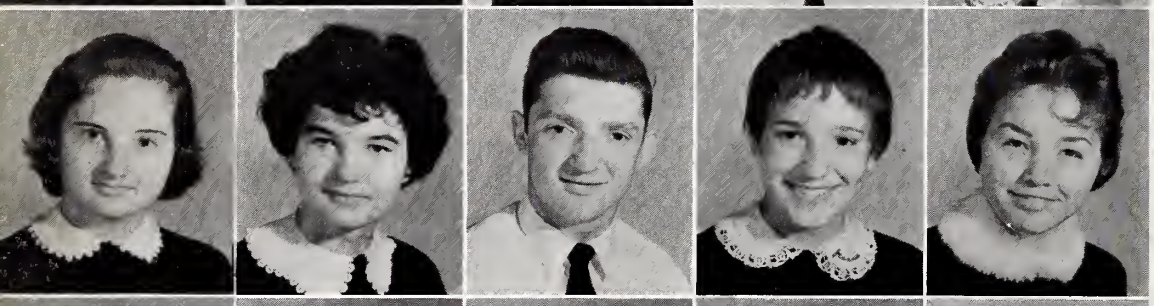

Ann Brisson
Mary E. Britt
Jimmy Brown
Jeanie Brown
Lenora Butler

Margaret Cannon
Katherine Cherry
Rena Coker
Donna Conyers
Jimmy Dail

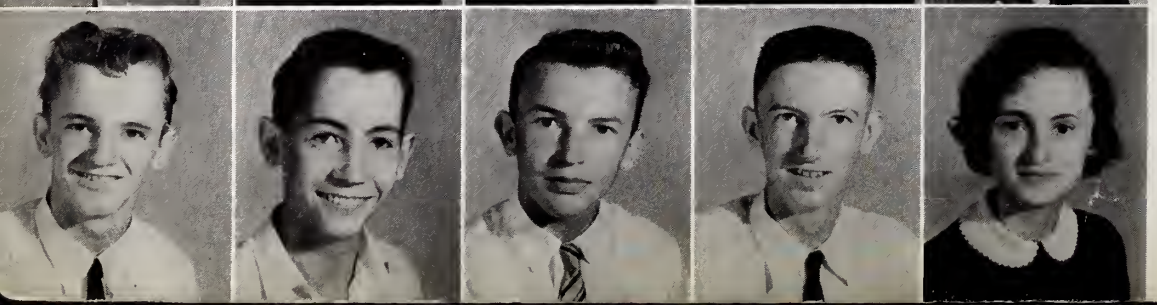

Claude Derby
Harry Doughtie
Kenneth Driver
James Dunn
Faye Edmondson

Brenda Edwards
Tommy Farrell
Sarah Fields
Brenda Flye
Shelby Foster

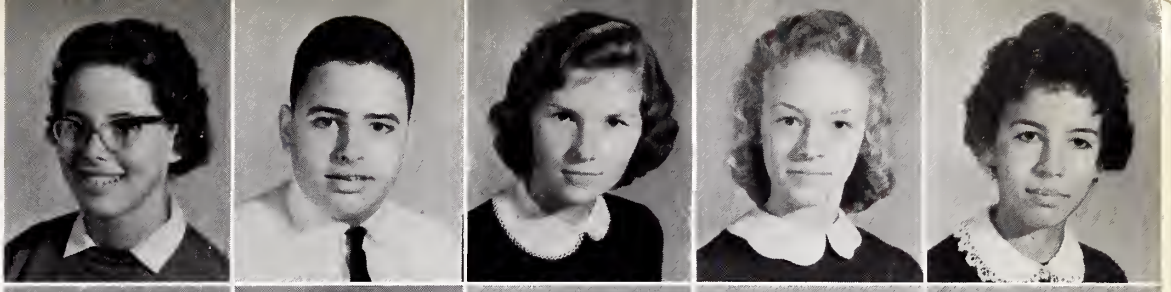

Mac Fountain
Betsy Fowler
Steve Frazier
Billy Freuler
Ben Gammons

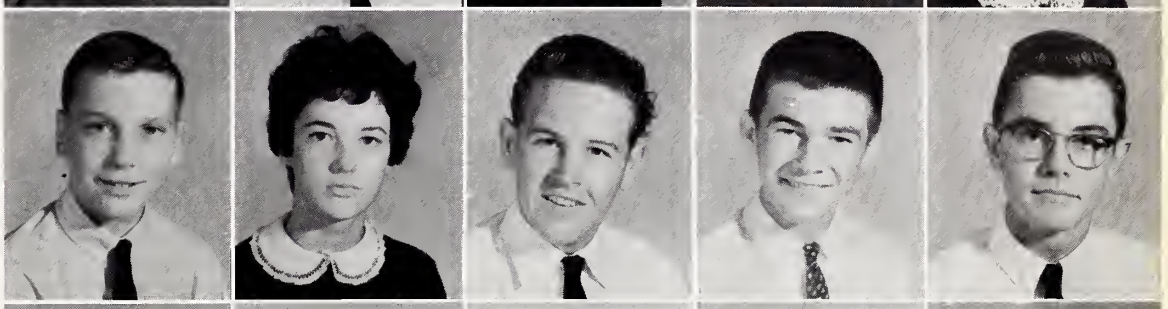

Patricia Gardner
Peggy Goff
Robert Gooch
Dolly Grimmer
Glenda Gurganus

Mickey Hale
Pat Hamilton
Ann Harrell
Janet Harrell
Alice Harrelson

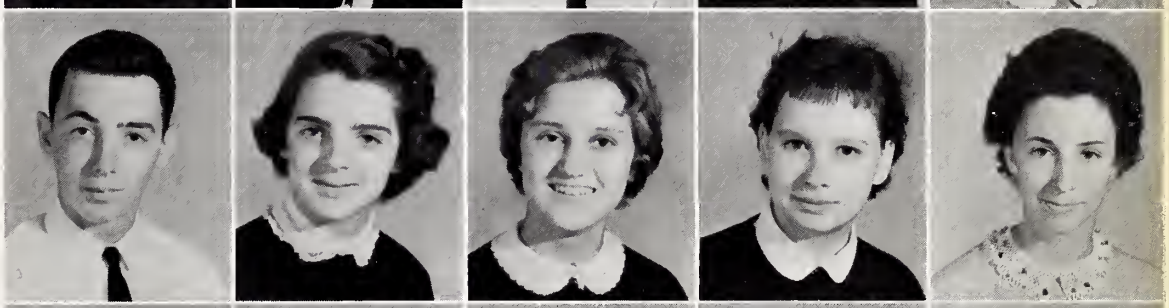

Gladys Harris
Larry Hathaway
Faye Hathaway
Frank Havens
Joan Hoard

Buddie Hoard
Zelle Holderness
Susy Howard
Percy Hughes
Louise James

Thurman James
Yuvan James
Nancy Jones
Joyce Keel
Sue Keene

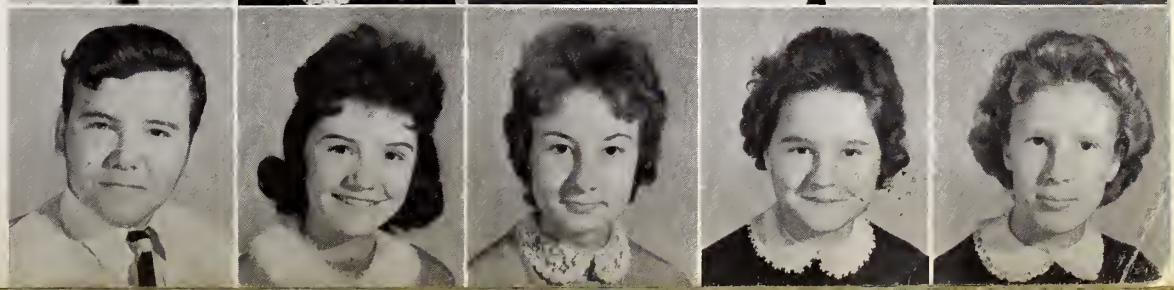

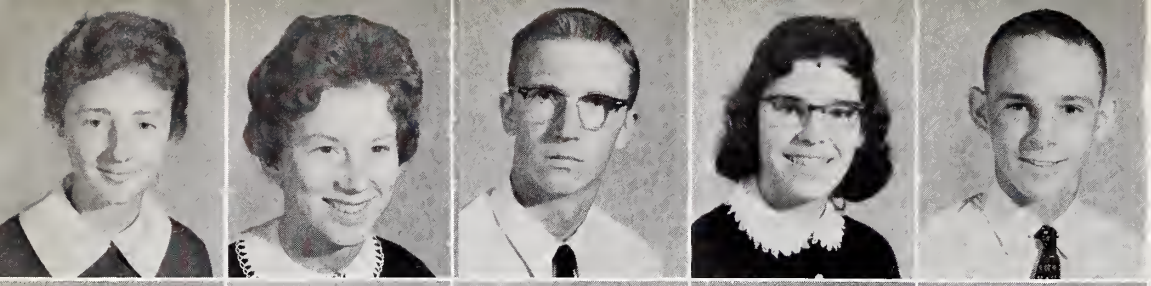

Jinx Kent
Linda Knox
Tommy Knox
Mary A. Kornegay
Steve Lanier

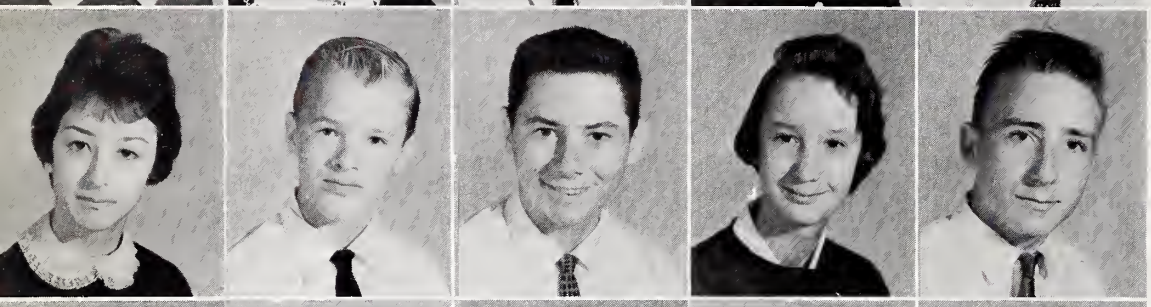

Peggy Leggett
Milton Little
Stanley Liverman
Betty Livesay
Elmer Lynn

Penny Lee Martin
Linda McCandless
Fran McDowell
Sharon Mears
Sandra Mills

Marie Moore
Levy Moore
Kaye Moore
Scarlet Moore
Rachel L. Moore

Judy New
Bobby Newman
Jean Newsome
James Nobles
Carl Parisher

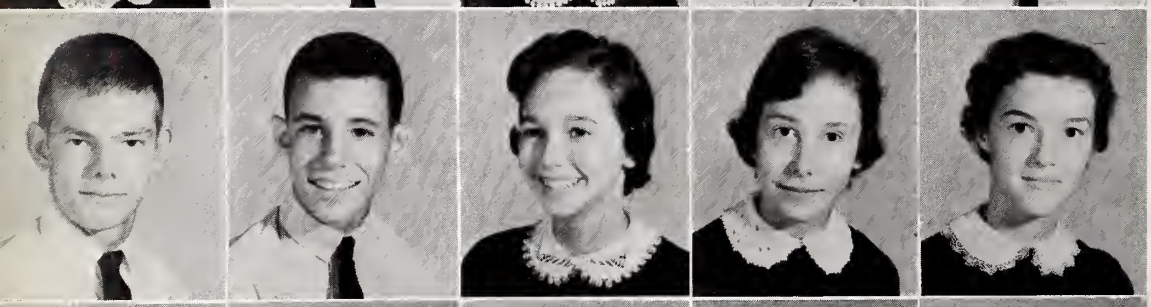

Leonard Pharr
Bill Pitt
Mary Jo Pittman
Joan Pollard
Barbara J. Porter

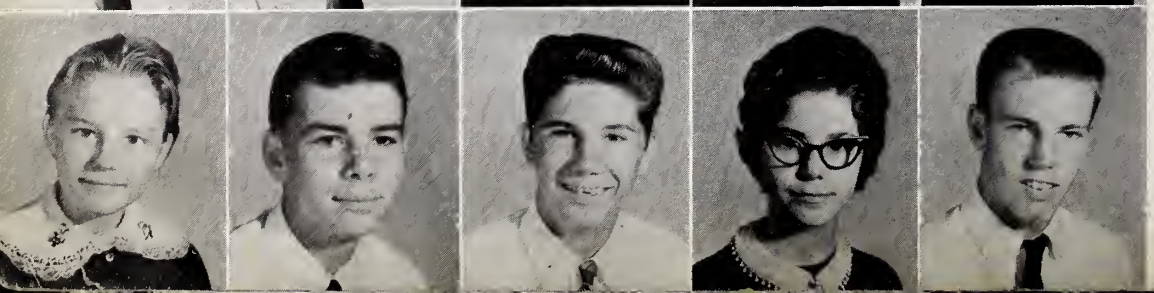

Ann Price
Johnny Purvis
Wayne Radford
Brenda Roberson
Dennis Rochelle

Mary Ella Ruffin
Becky Russell
Grigg Sheffield
Kate Smoot
Charles Sparrow

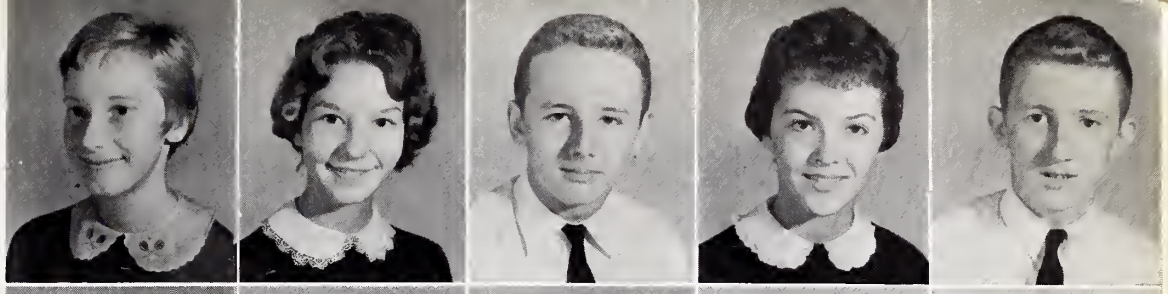

Clyde Stalls
James Staton
Judy Thompson
Jean Truitt
Jerry Twiddy

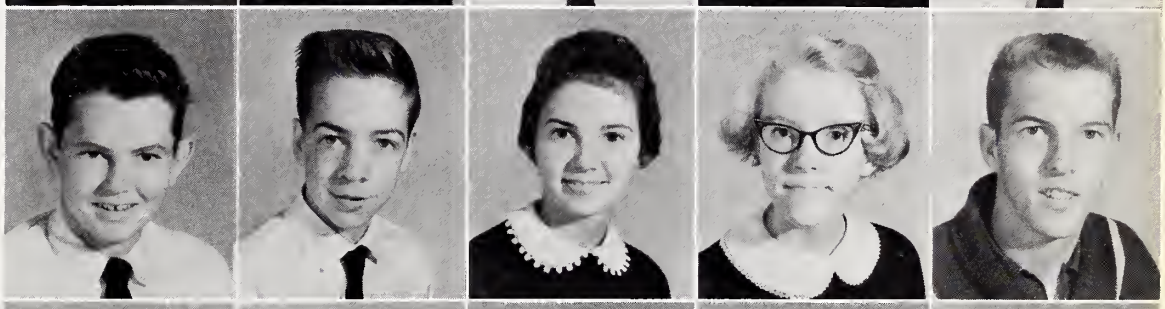

Harold Tyler
Nettie Umphlett
Lena Wagner
Daisy Walston
Dianna Warren

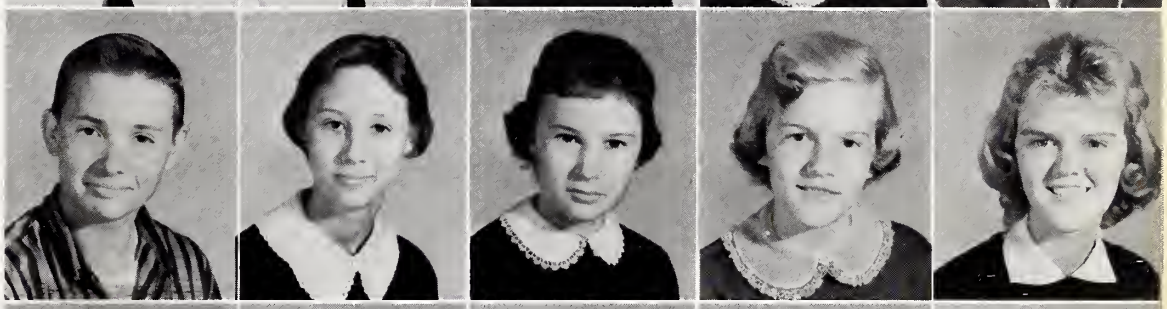

Talmadge Weathersbee
Eugene Webb
Linwood Webb
Rosa Webb
Annette Faye Whitehurst

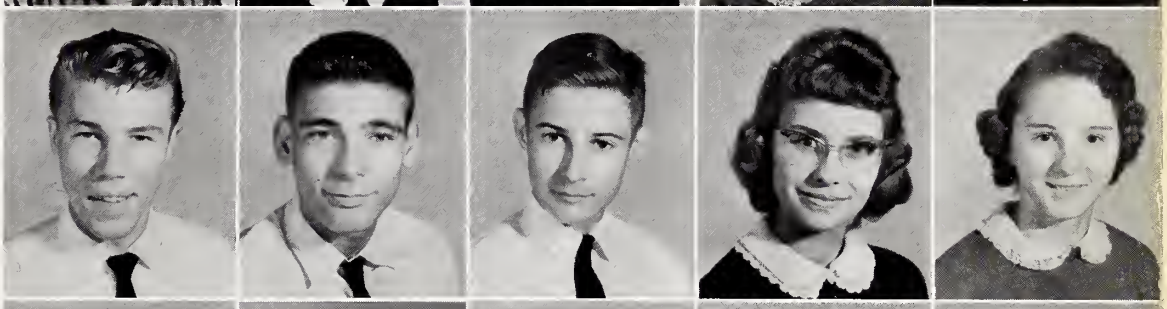

Roland Williamson
Ann Williamson
Ray Worsley
Larry Carter
Donald Hale

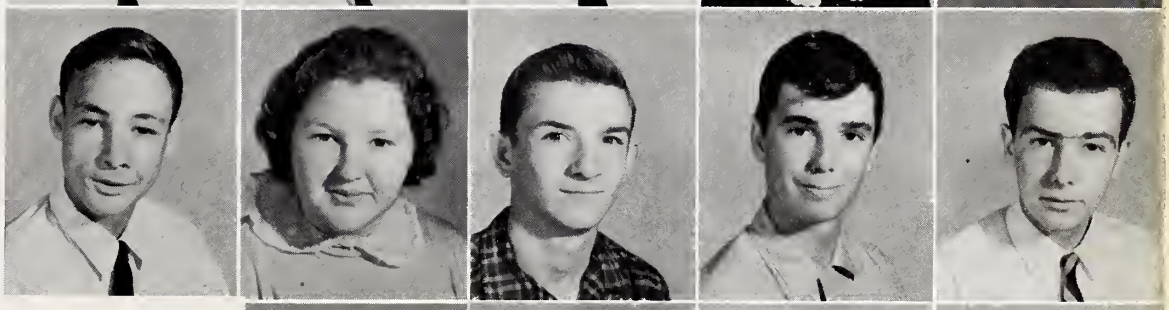

Patricia Hale
Johnny Lawrence
J. E. Leggett
Joe Powell

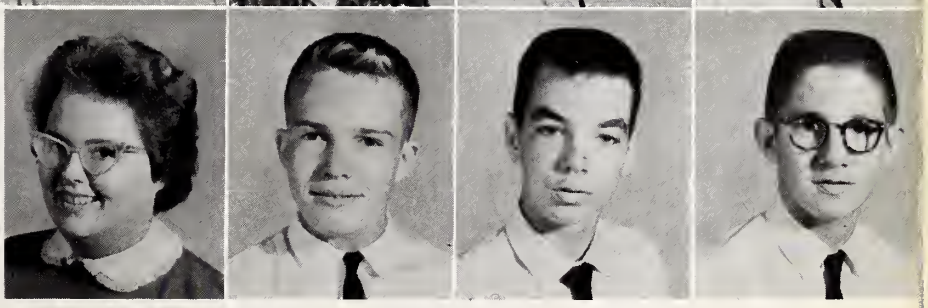

OUR FUTURE SCIENTISTS

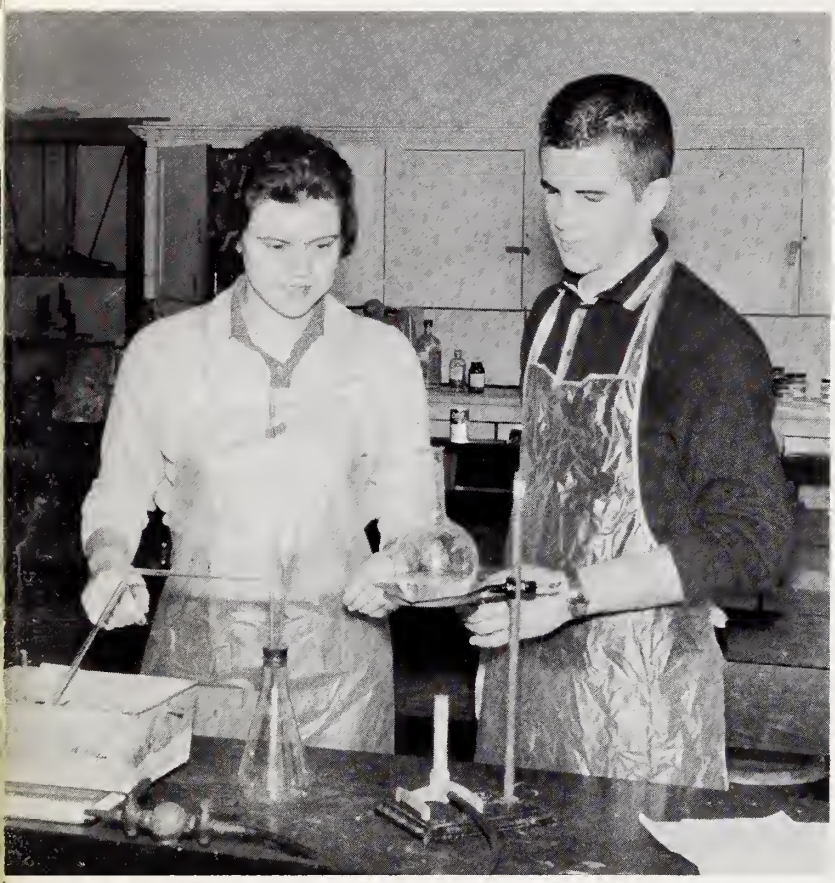

Many successful experiments are completed in the chemistry lab.

If you've seen teenagers picking up leaves, don't be alarmed. It's only the sophomores making leaf booklets for Biology.

THE FRESHMAN CLASS

SPUTNIKS OF '63

ink of the tales it
e as follows:

Hooks, President
yner, Vice President
Becky Biddle, Secretary-Treasure

James Edward Allen
Henry Allred
Linda Andrews
Mary B. Andrews
Marie Armstrong
Richard Babcock
Barbara Bailey
Allen Baker
Catherine Bardin
Brenda J. Barnes
Marg[illegible]et Barnhart
Bill [illegible]

J[illegible]
Virginia Braddy
Helen L. Briley
Allen Brill
James E. Britt
Herbert Brock
Milton Buck
Roy B[illegible]tler

Cher[illegible]n
Sheby Cannon
Louise Carlisle
Donald Carter
Marion Casper
William Casper
Sandra J. Catlett
[illegible] Causeway

Jue[illegible]
Sandra [illegible]
Jerry Dew
Gloria Dixon
Dovie Dunn
Sharon Dunn
Robert Dyson
Johnny R. Edmondson
Nannie Gail Edwards
Jean Edwards
Barbara Fields
Mary E. Fryer
Harriet Gibbs
Larry Godwin
Letitia Greenwood
Dianna Gurkin
Carol Hale

Edward Hale
Jimmy Hall
Brenda Harrell
Charlie Harrell
Stanley Harrell
William Harrington
Gladys Harris
Betsy Harrison
Wayne Hawkins
Lynwood Heath
Bordon Hooks
Robert Hopkins
John Howard
Joan Hull
Rose Ivey
Perry Jenkins
Sue Joyner
Dennis Langley
Johnnie Lewis Lee
Julia Anna Leigh
Jimmy Lewis
Ronnie Lilley
Craig Liversay
Donald Gray Long
Sanuel Long
Jo Ann Lynn
Randall McKinney
Lough Leane Massey
Clifton Mills
Donald Mills
Bessie Faye Newton
Carolyn Noble
Strud Norfleet
Carol Owens
Theodore Padgett
James Harvey Parker
James Ray Parker
Shelba Jean Peedin
Teddy Pigg
Charles Pigg
Bonnie Helen Pulley
Judy Pulley
Bill Piver
Thomas Ashley Piver
Ann Pollard
James Pridgen
Betty Prince
John Rimmer
Vivian Kay Rountree
Johnny Sasser
Travis Sasser
Vivian Savage
Susie Sheffield
Arthur Smith
Wilson Stalls
Robert Stanley
Elizabeth Stocks
Avery Strickland
Anna Sugg
Vann Taylor

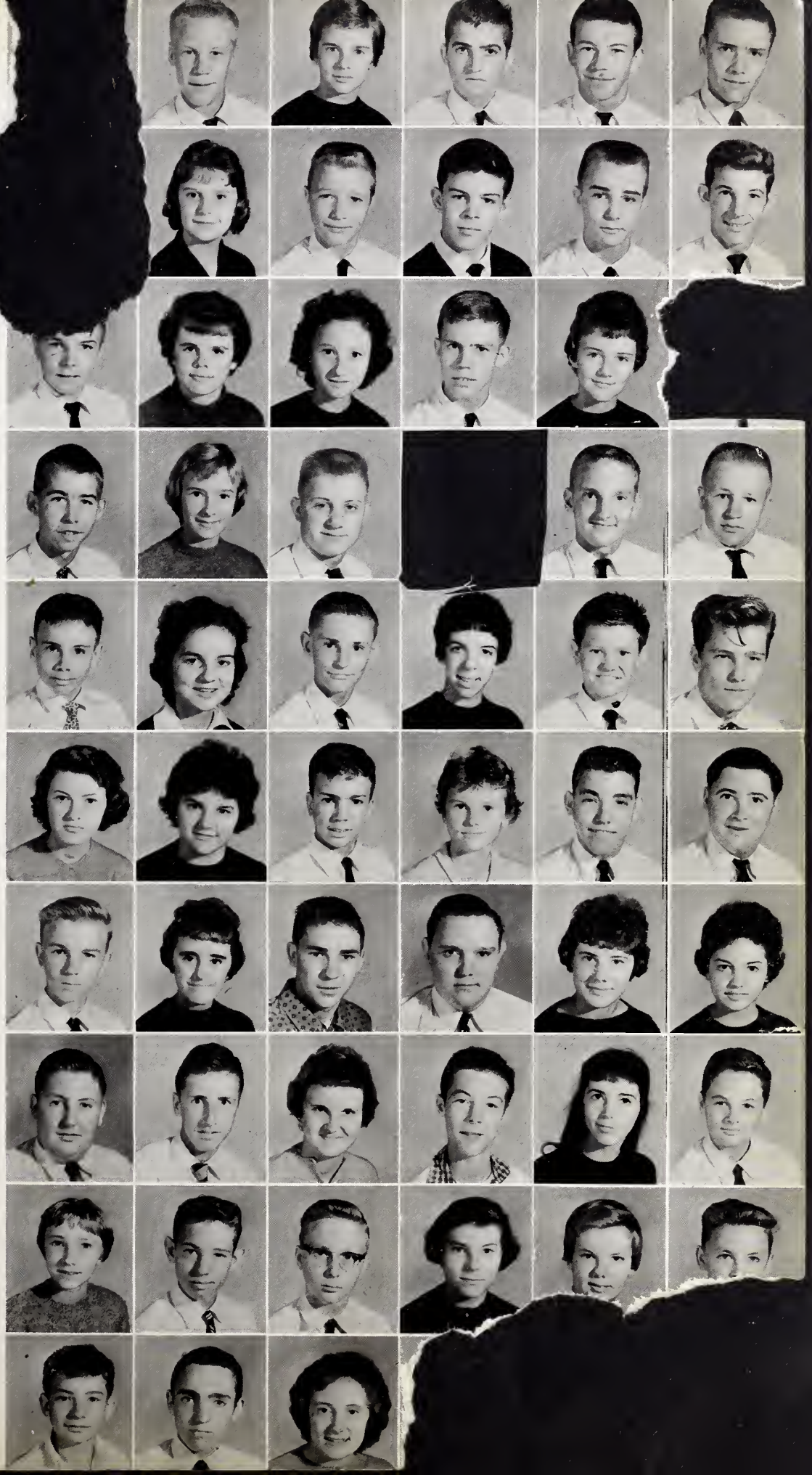

Jimmy Tedder
Leon Tripp
Billy Tripp
Deddie Tynes
Charles Vick
Mickey Ward
Allan Warren
Carol Warren
Elizabeth Webb
Linda Faye Webber
Sandra Weeks
Norman Wells
Robert Wells
Lynnette Whitaker
Clayton Williams
Garland Williamson
Joyce Williamson
Eloise Womble
Virginia Womble
Mac Worsley
Faye Worsley
Patricia Wynn

Physical Science is taught through the T. V. medium to the Freshman Class.

OUR CURRICULUM OFFERS MORE THAN THE THREE R's

ORGANIZATIONS

The students of Tarboro High School were privileged to take part in the Flag Raising on Veteran's Day.

THE STUDENT COUNCIL

Brenda Painter
Secretary

Freddy Williams
Vice-President

Wayne Flye
President

Zelle Holderness
Treasurer

The Student Council is the student governing body of the school. The members are elected from the homeroom, the officers, by the whole student body. Its purposes are to carry out the various duties assigned to it by the principal, to act on its own initiative, to unite and lead the student body, to promote good school spirit, and to represent the student body to the community.

LEFT TO RIGHT, FIRST ROW: Jean Williamson, Jean Truitt, Brenda Flye, Reynolds Bailey, Fran McDowell, Betsy Harrison, John Rimer, Louise James, Dolly Grimmer, Leon Keel. SECOND ROW: Priscilla Taylor, Sophia Baker, Joe Powell, Becky Fields, Ann Brisson, Millie Bryson, Phyllis Webb, Carolyn Williamson. THIRD ROW: Freddy Williams, Jerry Blanchard, Claude Andrews, Kate Smoot, Carroll Heath, Patricia Wynn, Wayne Jackson, Jesse Jenkins. FOURTH ROW: Donald Morris, Beth Moore, Zelle Holderness, Vann Taylor, Libby Wilkinson, Charles Sparrow, Julia Anna Leigh, Carol Conner, Garry Conway. FIFTH ROW: Wayne Flye, Jim Long, Mike Wilson, Ruby Best, Becky Russell, Brenda Painter, Louise Carlisle, Ellen Knox, Strud Norflett.

KEY CLUB

The Key Club is supported by the Local Kiwanis Club. Its purpose is to promote leadership in the school and to help in public service. Its members are made up of outstanding boys of the high school

FIRST ROW: Harold Tyler, Greg Sheffield, Leroy Bass, Tommy Ferrell, Mike Wilson, Bill Pitt, Earl Quincy, Reynolds Bailey, Mac Fountain. SECOND ROW: Ronald Dunn, John Lawrence, Freddy Williams, Francis Jenkins, Jack Quincy, Charles Sparrow, Bobby Nelson, Billy Freuler, Vic Thompson. THIRD ROW: Frank Allred, Ben Gammons, John Rawlins, Gary Robertson, Jim Long, Wayne Jackson, Eddie Brazil, Benny Bradley, Johnny Mac King. FOURTH ROW: Wayne Flye, Herbert Bailey, Frank Havens, Ben Brown, Manly Carstarphen, Roger Robeson, Sammy Womble, Phil Livesay, Glenn Sasser.

Frank Allred
District Lieutenant Governor

Earl Quincey
Treasurer

Ronald Dunn
President

John Rawlins
Vice-President

MONOGRAM CLUB

Bruce Owen ---------- President
Beth Moore ---------- Secretary-Treasurer
Wayne Flye ---------- Vice-President

The Monogram Club is made up of students who have earned a letter in a varsity sport or have been a varsity cheerleader for two years.

LEFT TO RIGHT, FIRST ROW: Nancy D. Mewborn, Mary B. Martin, Bonnie Lynn Whitley, Mary Carol Smith, Anne Cates, Anna Adler, Betty Jo Farmer, Al Hull, W. D. Alexander, Coach. SECOND ROW: Wayne Jackson, Jean Browning, Beth Moore, Carolyn Ausbon, Steve Lanier, Augie Braddy, Gray Norris, Benny Bradley, Bobby Newman, Bruce Owens, Billy Frueler, Glenn Sasser, THIRD ROW: Wayne Flye, Bonner Havens, Gus Andrews, Roger Robeson, Bill Bailey, Steve Pitt, Freddy Williams, Jack Bobbitt, Glenn Davenport, Richard Anderson, Buddy Hoard.

TAR-HI-TATTLER

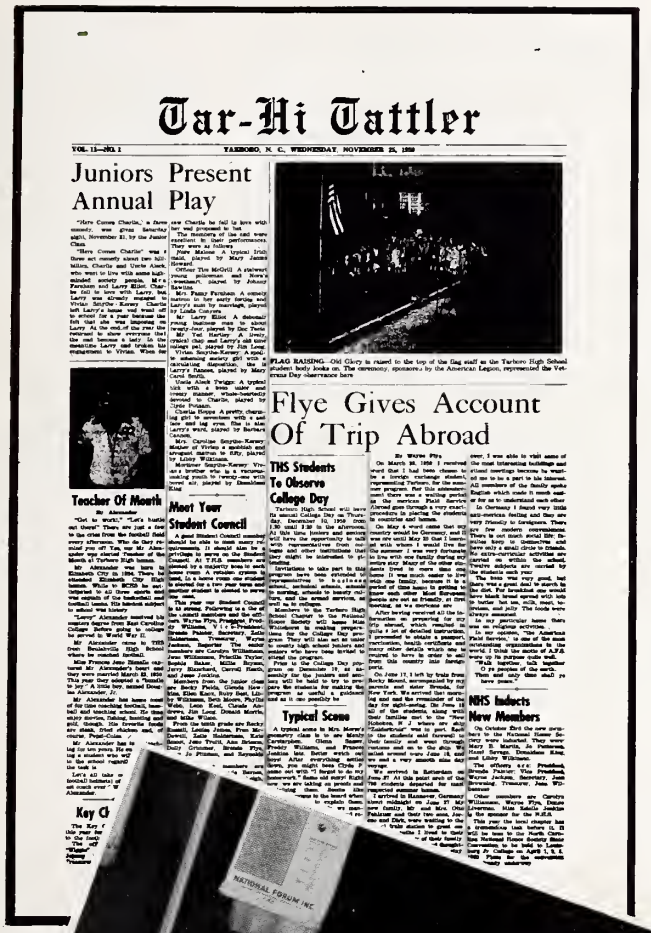

Tar-Hi Tattler

VOL. 13—NO. 2 TARBORO, N. C., WEDNESDAY, NOVEMBER 23, 1960

Juniors Present Annual Play

Teacher Of Month

Meet Your Student Council

Flye Gives Account Of Trip Abroad

THS Students To Observe College Day

Typical Scene

NHS Inducts New Members

Brenda Painter - Editor
Mrs. Weeks - Advisor
Millie Bryson - Business Manager

STAFF: Marie West, Jo Patterson, Phyllis Webb, Becky Fields, Mary James Howard, Glenda Hawkins.

ORDER OF DEMOLAY

Johnny Rawlins,
Senior Councilor

Freddy Williams,
Junior Councilor

Vic Thompson,
Scribe

Wayne Jackson,
Master Councilor

The order of DeMolay is a Masonic-sponsored organization for boys.

The purpose of this order is to develop better citizenship among its members.

FIRST ROW: Henry Allred, Freddy Williams, Charles Sparrow, Leroy Bass, Donaldson King, Greig Sheffield, Tommy Ferell, Mac Fountain, Wayne Jackson. SECOND ROW: Herbert Bailey, Doc Teels, Vic Thompson, Douglas Etheridge, Steve Lanier, Bill Bateman, Johnny Rawlins. THIRD ROW: Bobby Newman, Allen Baker, Wayne Flye, Frank Allred, Ben Brown, Harry Alderman, Cliff Walters, Allan Brill, Johnny Lawrence.

NATIONAL HONOR SOCIETY

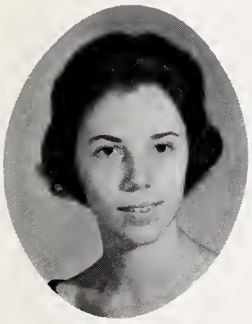

Brenda Painter
President

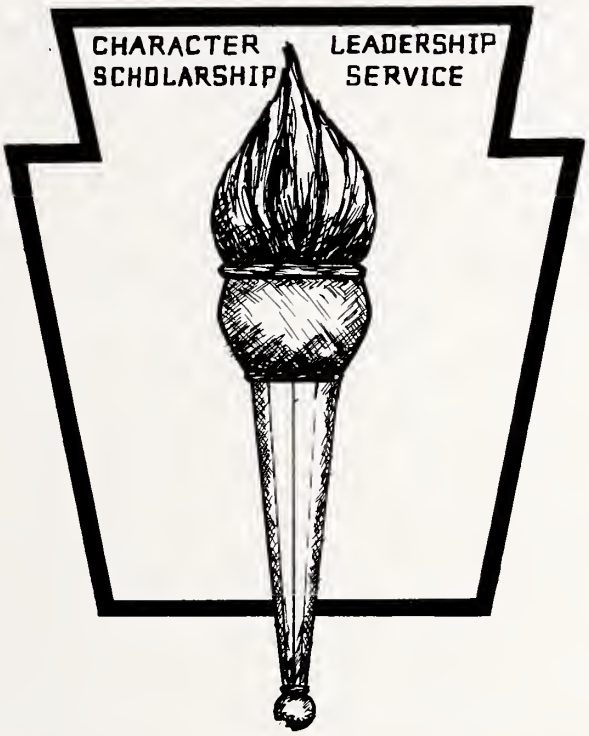

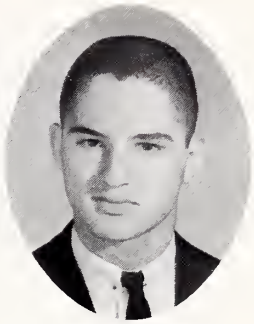

Wayne Jackson
Vice-President

Jean Browning
Secretary

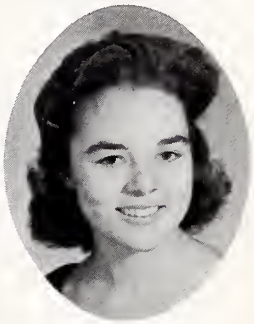

Jean Williamson
Treasurer

The members are the following SITTING: Hazel Savage, Jean Williamson, Libby Wilkinson, Donaldson King, Mary B. Martin, Jo Patterson, Carolyn Williamson. STANDING: Miss Estelle Jenkins, Sponsor, Donna Liverman, Jean Browning, Wayne Jackson, Louise Cherry, Brenda Painter, Wayne Flye.

FUTURE TEACHERS OF AMERICA

Virginia Eason ------ President
Donna Broome ------ Secretary-Treasurer
Millie Bryson ------- Historian
Donna Liverman ----- Vice-President

The officers of the FTA are shown arranging flowers which were presented to the teachers during Education Week. This is one of the ways the Club shows appreciation of the teachers and also interests others in the profession.

FIRST ROW: Bonner Havens, Lula Thigpen, Josephine Patterson, Minnie Lou Creech, Mary B. Martin, Barbara Joyner, Jackie Wamsley. SECOND ROW: Becky Fields, Carolyn Ausbon, Jean Browning, Anna Adler, Eleanor Clark, Betty Jean Andrews, Sophia Baker, Linda Nobles. THIRD ROW: Louise Cherry, Patricia Kornegay, Carolyn Pearson, Donna Liverman, Mary Janes Howard, Claire Beery, Mary Eleanor Moore. FOURTH ROW: Advisor, Mr. Collins, Laurinda Hooks, Brenda Painter, Millie Bryson, Mary Carol Smith, Virginia Eason, Elizabeth DeLoatch, Beth Moore.

THE FUTURE HOMEMAKERS OF AMERICA

FOURTH ROW: Barbara Morris, Glenda Quinn, Loretta Griffin, Scarlet Moore. THIRD ROW: Harriet Gibbs, Peggy Leggett, Diane Jurkins, Betsy Lou Harrisan, Virginia Womble, Justine Morris, Brinson Edmondson, Carolyn Pearson. SECOND ROW: Sandra Denny, Jean Peedin, Barbara Jean Porter, Mary Carol Smith, Patricia Hamilton, Faye Hathaway, Nancy Anderson, Carol Warren, Shelby Foster. FIRST ROW: Faye Newton, Sue Joyner, Cheryl Cannon, Sue Dew, Janelle Armstrong, Linda Nobles, Betty Casper, Phylis Reynolds, Gladys Harris.

Advisor: Mrs. Spencer
Song Leader: Carolyn Pearson
President: Linda Noble
Vice-President: Carol Dew
Parliamentarian: Mary C. Smith
Treasurer: Faye Hathaway

F. McDowell, D. Broome, H. Fowler, E. Bunn, B. Fields, E. Fryer, J. Hull, T. Sasser, M. Carstophen, S. Cattlet, B. Bailey, S. Sheffield, A. Brill, L. Godwin, G. Best, W. Daughtridge, J. Rimmer, H. Tyler, A. Jenkins, J. Marrow, B. Best, B. Jones, R. Wolfe, L. Nobles, B. C. Whitehead.

TARBORO HIGH

BAND DIRECTOR

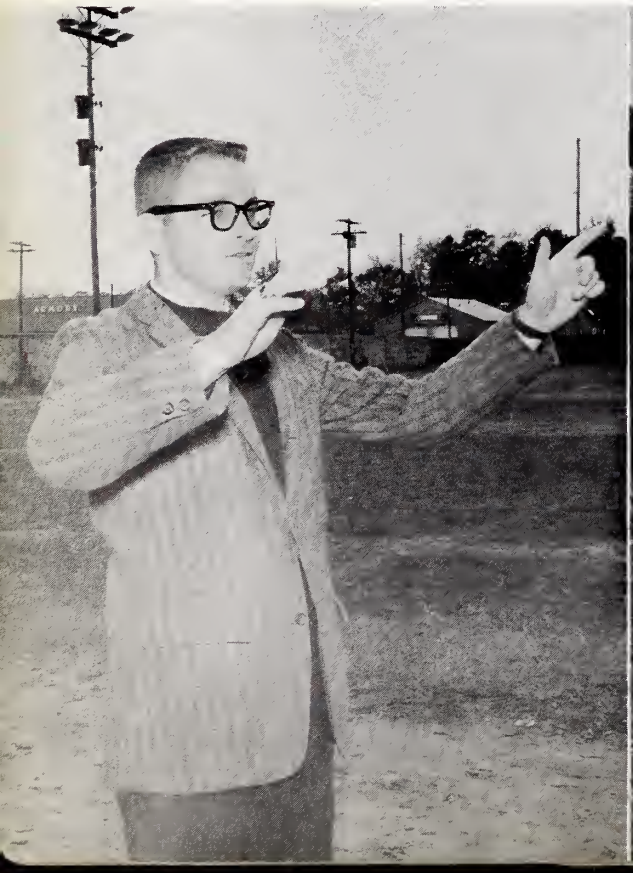

Robert Crumpler

DRUM MAJORETTE

Ruby Best

FLAG BEARERS: A. Brown, G. Sheffield, B. Bateman, J. M. King, D. Clark, B. Tripp, L. Pharr, J. Purvis, E. Knox, L. Knox, R. Cubitt, H. Alderman, R. Dunn, L. James, R. Best, C. Putnam, C. Robbins, G. White, B. Check, L. Stewart, C. Stewart, T. Mewborn.

SCHOOL BAND

MAJORETTES

CO-CHIEFS: Bobbie and Bonnie Thompson, Faye Chestnut, Martha E. Anderson, Sylvia Baker, Glenda Hawkins, Brenda Barnes

MARSHALS

ean Williamson,
e Cherry, Chief.

GIRLS - BOYS STATE

FIRST ROW: Mary Bryan Pitt, Jean Williamson, Wayne Jackson. SECOND ROW: Ashby Brown, Gary Robertson, Vic Thompson, Herbert Bailey

THE TIGERS "ROARED" THROUGH THE YEARS!

One of the first boys' basketball teams was organized in 1920.

The girls soon followed. This is the basketball team of 1932.

The boys basketball team of 1932.

SPORTS

THE FIRST FOOTBALL TEAM
OF TARBORO HIGH SCHOOL
1921-22

FOOTBALL

SENIOR
Roger Robeson

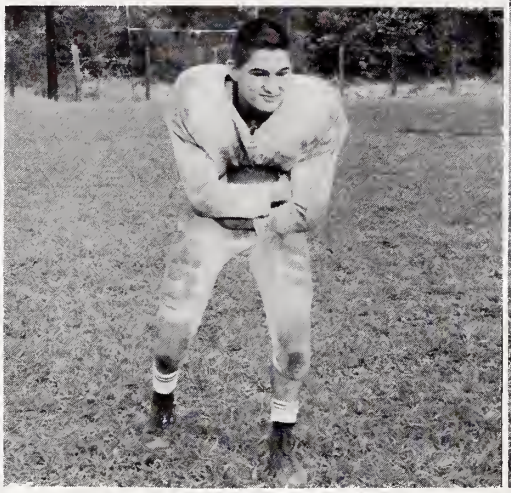

PLAYERS
Wayne Jackson

CO-CAPTAIN
Wayne Flye

FIRST ROW: Glen Sasser, Roger Robeson, Wayne Flye, Bill Bailey, Freddy Williams, Al Hull, Gus Andrews. SECOND ROW: Jack Bobbitt, Buddy Hoard, Steve Pitt, Steve Lanier, Wayne Jackson, Bruce Owen, Billy Freuler. THIRD ROW: Robert Bachelor, Richard Clark, Bobby Sasser, Augie Braddy, Glen Davenport, Bobby

COACH

W. D. Alexander

YEA TIGERS!

CO-CAPTAIN
Bruce Owen

SENIOR
Russell Dew

PLAYERS
Earl Penny

Newman, Benny Braddy. FOURTH ROW: Richard Anderson, Robert Harrell, Russel Dew, Vernon Price, Earl Burnette, Earl Penny, Bobby Long. FIFTH ROW: Kenneth Mason, Douglas Etheridge, Leroy Bass, Gary Robertson.

1959 FOOTBALL SCHEDULE

Cary	Won	31-14
Elizabeth City X	Won	7-6
Jacksonville X	Won	13-12
Hertford *	Won	20-6
Greenville * X	Won	20-6
Washington * X	Lost	19-6
Roanoke Rapids X	Won	20-6
Rocky Mount *	Lost	14-0
New Bern X	Won	35-7
Scotland Neck *	Won	27-7

Record--8 wins, 2 losses
*Home Games X Conference Games

MANAGERS

Leroy Bass, Kenneth Mason, Douglas Etheridge.

VARSITY

Jean Browning, Chief

Laurinda Hooks

Lula Hack Thigpen

SENIOR

Anna Adler

Other Cheerleaders: Zelle Holderness, Susie Howard, Mary Jo Pittman.

C[illegible]LEADERS

Anne Cates

Carolyn Ausbon

Bonner Havens

MEMBERS

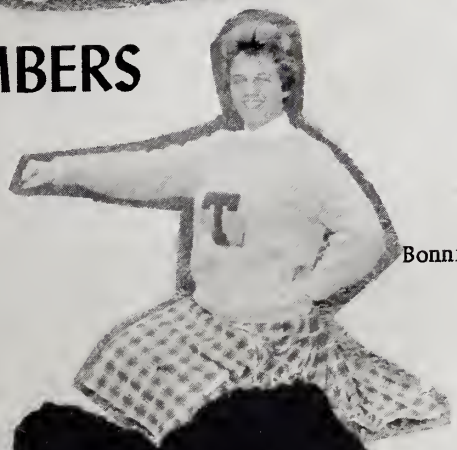

Bonnie Lynn Whitley

Mary Bee Martin, Nancy Mewborn, Mary Carol Smith, Brenda Flye.

J. V. FOOT[illegible] TEAM

FIRST ROW: Lindo Spenser, Coach. SECOND ROW: Tommy Knox, Ken[illegible] Robert Stanley, Johnny Sasser, Tiny Baker, Jin Brown, Craig Livesly, [illegible]: Wayne Hawkins, Donald Hale, Robert Hopkins, Ronald Liles [illegible] Moore, Larry Carter. FOURTH ROW: Carl Parisher, Dennis P[illegible] Joel Adler.

J. V. CHEERLEADE[illegible]

FRONT ROW: Beverly Conyers, Kate Smoot, Daisy Walston, Chief, Julia Anna Leigh, Donna Mae Conyers. BACK ROW: Penny Lee Martin, Sue Joyner, Louise Carlisle, Susan Beasley, Becky Russell, Cathryn Cherry.

TRACK TEAM

FIRST ROW: Jim Long, Bobby Newman, W. T. Anderson, Leonard Pharr, C. W. Derby. SECOND ROW: Glenn Sasser, Al Hull, Gus Andrews, Joe Powell, Richard Anderson.

TARBORO HIGH BASKETBALL TEAM

LEFT TO RIGHT, FIRST ROW: Bill Bailey, Bill Pitt, Gus Andrews, Doc Teele, Billy Freuler, Mac Fountain. SECOND ROW: Jeffrey Acree, Freddy Williams, Roger Robeson, Steve Pitt, Ben Brown, Jimmy Brown.

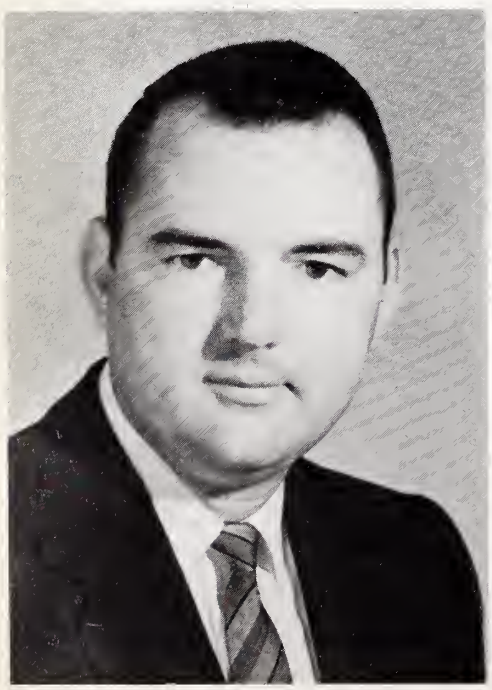

G. T. Hardison
COACH

BASKETBALL SCHEDULE

Williamston	Jacksonville
Scotland Neck	Washington
Roanoke Rapids	Elizabeth City
Greenville	Kinston
New Bern	

TARBORO HIGH J.V. BASKETBALL TEAM

SCHEDULE

Williamston	Kinston
Williamston	Roanoke Rapids
Scotland Neck	Greenville
Roanoke Rapids	Washington
New Bern	Jacksonville
Greenville	New Bern
Washington	Elizabeth City
Jacksonville	Kinston
Elizabeth City	

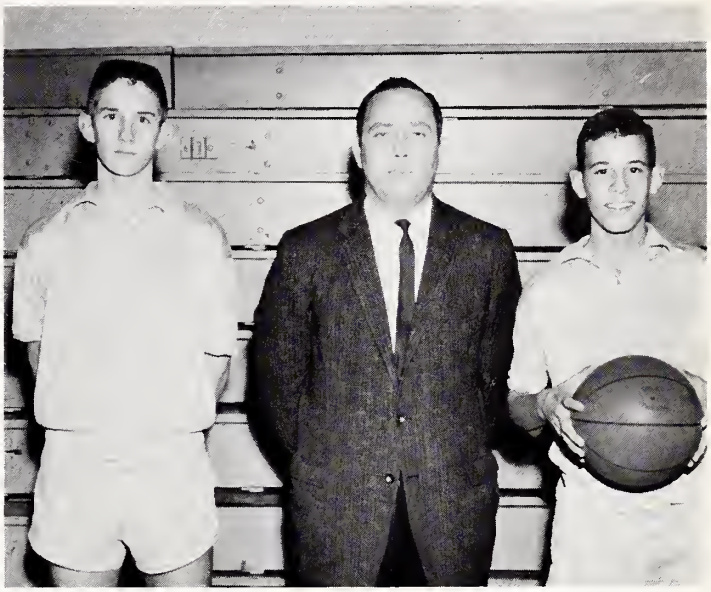

Joe Powell, Coach Lindo Spencer, Bill Pitt.

FRONT ROW: Jack Bobbitt, Craig Livesay, Bill Bateman, Joe Powell, Kenneth Driver, Frank Havens, Manager Jim Brown. SECOND ROW: Robert Stanley, Jimmy Hall, Allen Warren, Allen Brill, Tommy Knox, Manager Jeffery Acre.

THE 1929 BASEBALL TEAM

THE 1959 BASEBALL TEAM

FIRST ROW: Gus Andrews, Billy Freuler, Al Hull, Steve Pitt, Gray Norris, Augie Braddy SECOND ROW: Earl Burnette, Benny Braddy, Bruce Owen, Glenn Sasser, Lynn Price.

FEATURES

The Seniors are on the spiral staircase of Coolmore, home of Mr. and Mrs. Joe C. Powell. This home was built over one hundred years ago.

MOST COURTEOUS

Betty Jean Andrews
Vic Thompson

MOST CO-OPERATIVE

Millie Bryson
Gary Robertson

MOST DESERVING

Donna Liverman
Larry Pollard

FRIENDLIEST

Bobbie Thompson
Herbert Bailey

BEST GROOMED

Sophia Baker
Louis Adler

MOST LIKELY TO SUCCEED

Brenda Painter
Roger Robeson

MOST ORIGINAL

Mary Bryan Pitt
Jerry Blanchard

MOST POPULAR

Bonner Havens
Wayne Jackson

MOST STUDIOUS

Louise Cherry
Wayne Flye

MOST TALENTED

Carolyn Pearson
Ashby Brown

MOST SCHOOL SPIRIT

Jean Browning

MOST ATHLETIC

Bruce Owens

WITTIEST

Anne Cates
Ben Brown

HOMECOMING QUEEN 1959

MISS CAROL CONNER
SPONSORED BY
FRESHMAN CLASS

OUR QUEEN'S COURT

LEFT TO RIGHT: First Row: Mary Jo Pittman, Susan Faye Beasley Second Row: Bonnie Lynn Whitley, Zelle Holderness, Suzy Howard Third Row: Bobbie Thompson, Bonnie Thompson Fourth Row: Jean Trevathan, Virginia Eason, Phyllis Webb, Mary Bryan Pitt

EVENTS NOT SOON FORGOTTEN

Our Homecoming Game was highlighted by the crowning of our Homecoming Queen.

The T. H. S. Football Stadium saw plenty of action this year. We were very proud of our excellent record.

The National Honor Society tapped their new members in a special chapel program. These Juniors had an "A" average.

1959 JUNIOR PLAY CAST

Yuh-yuh-yuh-yuh-yuh-yuh-yuh-yuh-you-all speakin' to me?

Wayne Flye
Betty Jo Farmer
Jean Browning
Carolyn Ausbon
Vic Thompson
Louis Adler
Christine Whitehead
Ashby Brown
Carolyn Pearson
Gary Robertson
Roger Grimmer
Mary Bryan Pitt

"And Hennery has fainted too, wif his haid right in mah lap!"

HOBGOBLIN HOUSE

"Oh, it was ghostly! Suddenly that horrid head opened its mouth and shrieked---"

"Git out ob de way, niggah, and let somebody run dat can!"

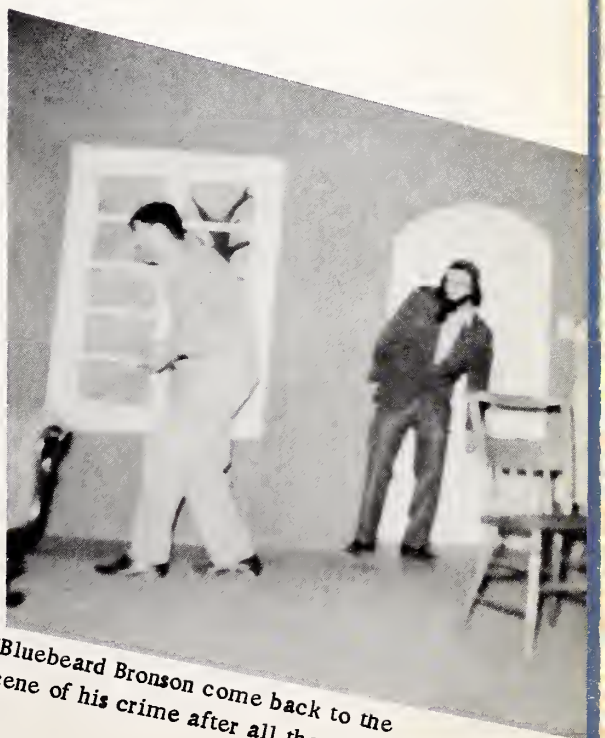

"Bluebeard Bronson come back to the scene of his crime after all these years!"

THE 1959 SCIENCE FAIR

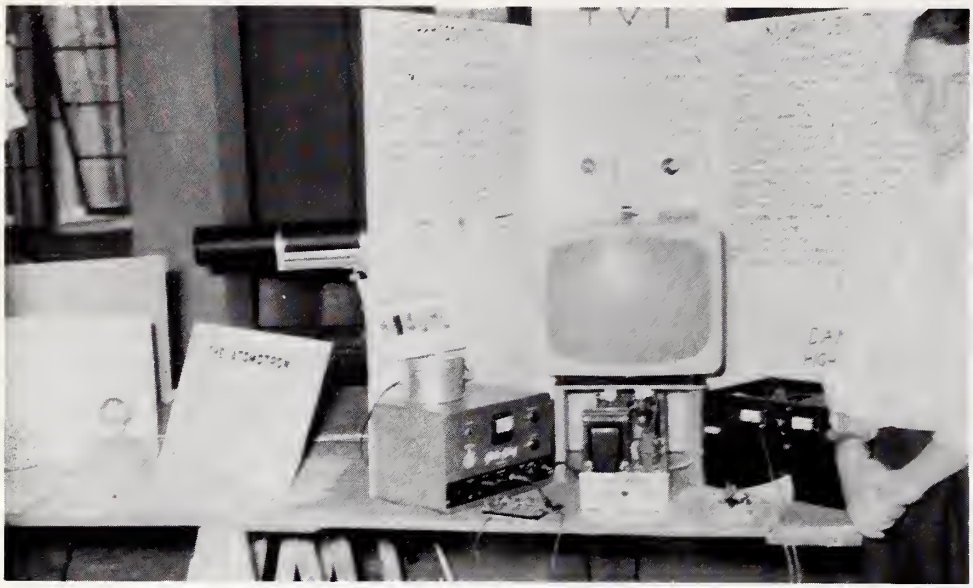

Tarboro High School held its first Science Fair in March of 1959.

We were very proud of the students of our school for we had one first-place winner in the District Junior Division and two honorable mentions.

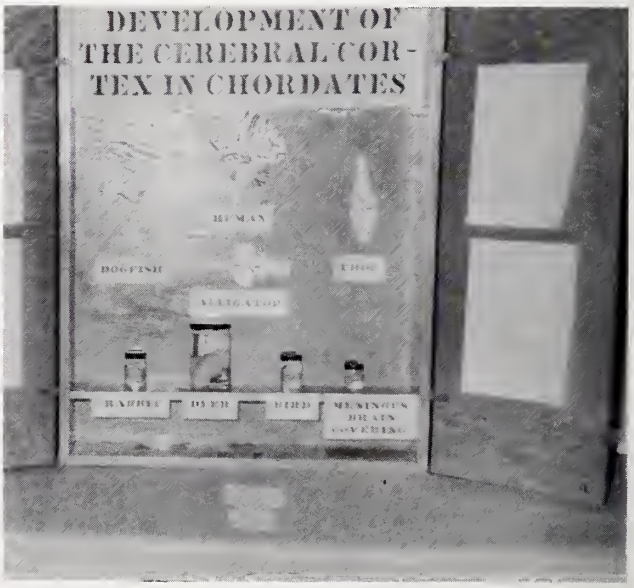

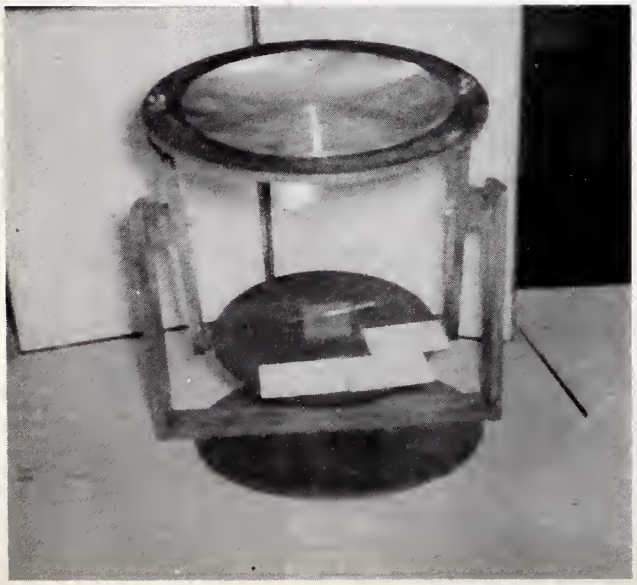

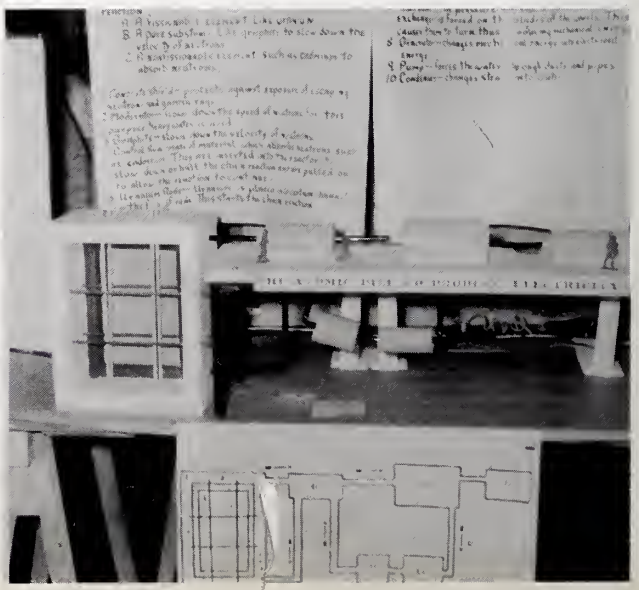

ADVERTISEMENTS

FROM THE OLD

TO THE NEW

ALONG THE WAY ....

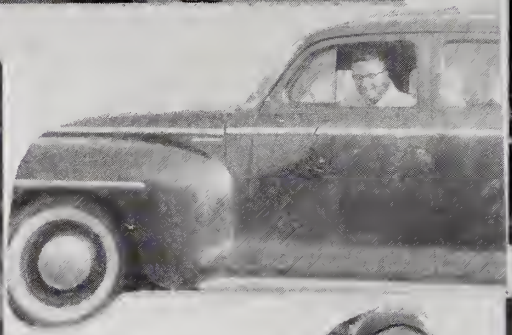

Good Luck to

The Seniors of 1960

LONG

MANUFACTURING COMPANY, INC.

Tarboro, North Carolina

Phone TA-3-4151

Compliments of

EDGECOMBE HOMESTEAD & LOAN ASSOCIATION

Established in 1889

FAIRVIEW CUSTOM CLEANERS

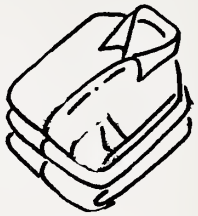

Tarboro's Exclusive

Luster-Sheen & Sta-Nu Plant

Tarboro, North Carolina

For all Your Drug Needs, It's

MOORE'S

PHARMACY

The
Rexall Store
In

Tarboro
North Carolina

CHEVROLET

1109 Main Street

B & M

Chevrolet Oldsmobile

Sales - Service

OLDSMOBILE

GENERAL PLYWOOD CORPORATION

TARBORO DIVISION

Over Fifty Years In Hardwood Plywood

AM-760

W C P S

FM-104.3

The Dominate Voice of Eastern Carolina

Compliments of

SAM & LEO'S ESSO SERVICE STATION

THE EDGECOMBE BANK AND TRUST COMPANY

of Tarboro and Oak City
Salute

THE SENIOR CLASS OF 1960

MIZELL'S MEN'S STORE, INC.

Tomorrow's Style's To-Day

J. E. SIMMONS

"The Home of Quality Furniture"

Tarboro North Carolina

Compliments of

BENTON BUICK, INC.

BUICK
DYNAFLOW DRIVE

Get Your Prescriptions
Filled At The Friendly
Drugstore in Tarboro

EDGECOMB DRUG COMPANY

MIDWAY GROCERY

Shirley & Jackson
Tarboro , N.C.

WESTERN AUTO ASSOCIATE STORE

Tarboro North Carolina

Esso Service

GLASCOW & THOMPSON

Esso

Dial TA 3-2976 100 Main St.

WORKMAN'S Cleaners

FOR QUALITY

"CAREFUL HANDLING OF YOUR CLOTHES IS IMPORTANT . . . WE ARE CAREFUL AND PROMPT"

Particular Cleaning For Particular Customers

★ *For Pick-Up & Delivery*

Dial TA 3-3215

209 ST. PATRICK ST. TARBORO, N. C.

MOORE LUMBER COMPANY

Lumber & Building Material

Phone TA 3-3985

Tarboro North Carolina

MARTIN'S

Home and Auto Supply

Sporting Goods

Mercury Outboards, Boats

Firestone Tires, Delco Batteries

"Front of Postoffice"

Compliments of

VANITY BEAUTY SHOP

Tarboro, North Carolina

Compliments of

Rosenbaum's Inc.

Latest Fashions

Tarboro, North Carolina

BARNHILL AND LONG, INC.

Contractors

Tarboro North Carolina

DAVENPORT & RUSSEL

We Heat Edgecombe

Coal-Wood and Oils

Dial TA 3-3040

MILLER'S FOOD STORE

Grade A

Western Beef

Tarboro
North Carolina

ROBERT'S JEWELRY COMPANY

Your Friendly Jeweler

Nationally Advertised

Diamonds

Watches

Silverware

China

Chrstal
Gifts

R.C.A. Radios
and
Television

Tarboro North Carolina

EDGECOMBE BONDED WAREHOUSE INC

State and Federal Bonded

Lisense No 1-142

Tarboro, North Carolina

TARBORO MUNICIPAL MILK PLANT

Only Town-Owned

Milk Plant

In U.S.

"A Feed and A Seed for Every Need"

HAVEN'S FEED & SEED STORE

Tarboro, North Carolina

COLONIAL FROZEN FOOD LOCKER

Dial TA 3-3833

Tarboro, North Carolina

BELK - TYLER'S

JOHN DEERE
QUALITY FARM EQUIPMENT

C & W

EQUIPMENT CO. INC.

Your John Deere Dealer

Bethel Highway 64

Tarboro North Carolina

COLSON & ANDERSON

SINCLAIR SERVICE

Call for and Delivery Service

SINCLAIR HC GASOLINE

North Main St. Phone TA 3-9978

H. E. BROWNING GROCERY

"Quality Foods"

Phone TA 3-2311 Tabroro, N.C.

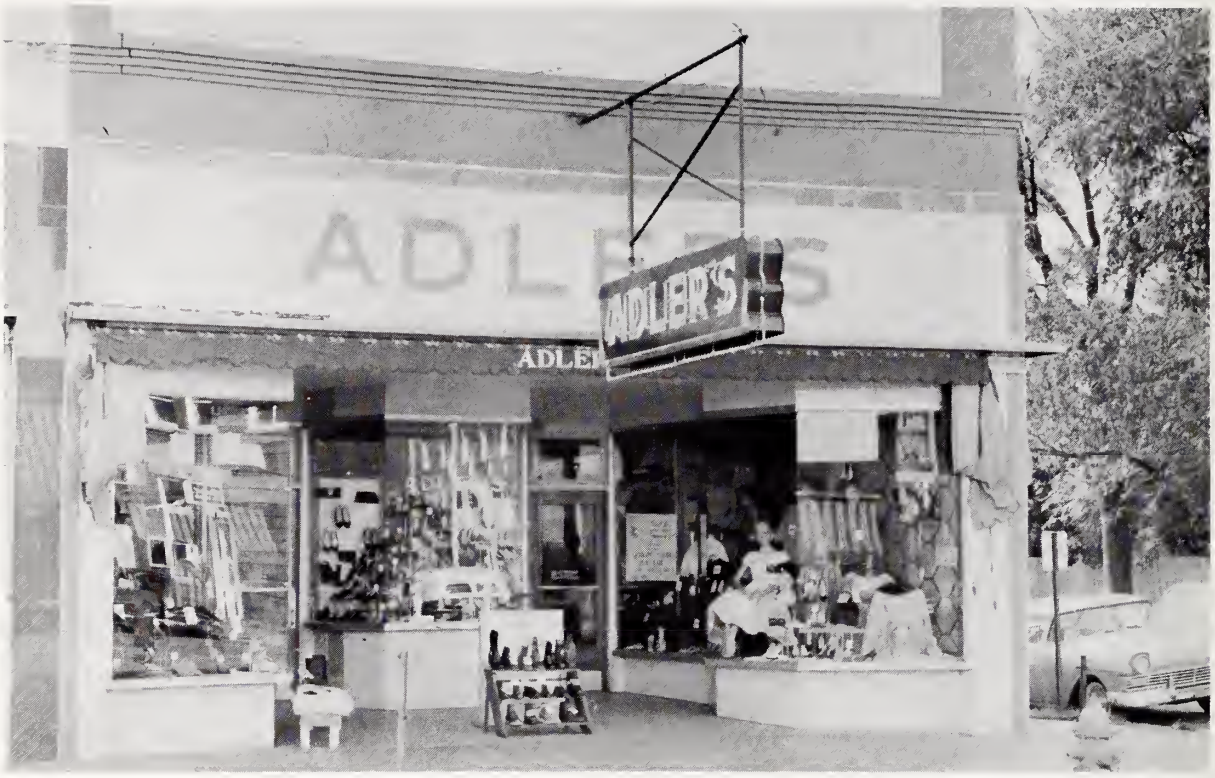

SURBURBAN ESSO STATION AND GRILL

Curb Serive

Esso DEALER

N. Main St. Phone TA 3-4232

TOWN AND COUNTRY GAS CO.

Bulk and Bottled Gas Service

Tarboro
Phone TA 3-3730

Kinston
JA 3-2001

Goldsboro
RE 4-2301

SECURITY NATIONAL BANK

COMPLETE BANKING AND TRUST SERVICE

TIME PAYMENT DEPARTMENT

THE ONLY NATIONAL BANK

IN EDGECOMBE COUNTY

MEMBER FEDERAL RESERVE SYSTEM

MEMBER FEDERAL DEPOSIT INSURANCE

CORPORATION

400 Main Street Tarboro, N.C.

Dial TA 3-3185

FARMER'S ESSO SERVICE

ESSO DEALER

Tarboro North Carolina

CREECH THE FLORIST

Flowers that Please

Tarboro

North Carolina

CLAYTON PRINTING HOUSE

"For the Best in Printing and Office Supplies" Remington Typewriters and School Supplies

Dial TA 3-4242 101 E. Church St.

BENTON - GREEN FURNITURE COMPANY

Tarboro North Carolina

TARBORO DRUG COMPANY

Walgreen Agency

EDGECOMBE BEAUTY SHOP

Fairview Park Tarboro, N.C.

Air Conditioned

"Dial TA 3-4646 for the Most"

Compliments of

EDGECOMBE MOTORS

Congratulations Seniors

REX JEWELERS

DEW'S GARAGE

VICK'S 66 STATION

SAWYER'S GROCERY

ROBERSON & DUPREE

FAIRVIEW SNACK BAR

WOOTEN'S BARBECUE

SHILOH IMPLEMENT CO.

SMOOT WHOLESALE CO.

ELECTRIC SERVICE SHOP

J. R. SEXTON'S GROCERY

EVERETTE EXPRESSE INC.

ENTERPRISE CARRIAGE CO.

MR. & MRS. V. H. CREECH, JR.

WILLIAM'S FIVE & TEN STORE

PATTY & HELEN'S BEAUTY SHOP

DEBERRY'S COLONIAL DINING ROOM

FOUNTAIN-PATTERSON ELECTRIC CO.

CARLISLE AND TAYLOR INC.

Diamonds-Watches-Silverware

China-Gifts

Phone TA 3-3346

Tarboro North Carolina

STOP AT THE SIGN OF THE SMILING TIRE

TIRES ON TIME

Auto Seat Cover

Speacialist

Norge Home Appliances

Motorola TV - Radio - Stereo

SULLIVAN'S

Tire Center

426 Main St., Tarboro, N.C.

PILGRIM LAUNDRY COMPANY, INC.

"Better Laundering"

Dry Cleaning

and

Water Proofing

Dial TA 3-3171

LAUNDERING SERVICE

YOU'LL APPRECIATE

-For-

All Laundry Service

LAUNDROMAT

2010 Main St. - Dial TA 3-4421 - Tarboro

ROYSTER

Premium Quality Fertilizers

Anhydrous Ammonia

F.S. ROYSTER MERCANTILE CO.

W. Rand Martin, Manager

Tarboro, N.C.

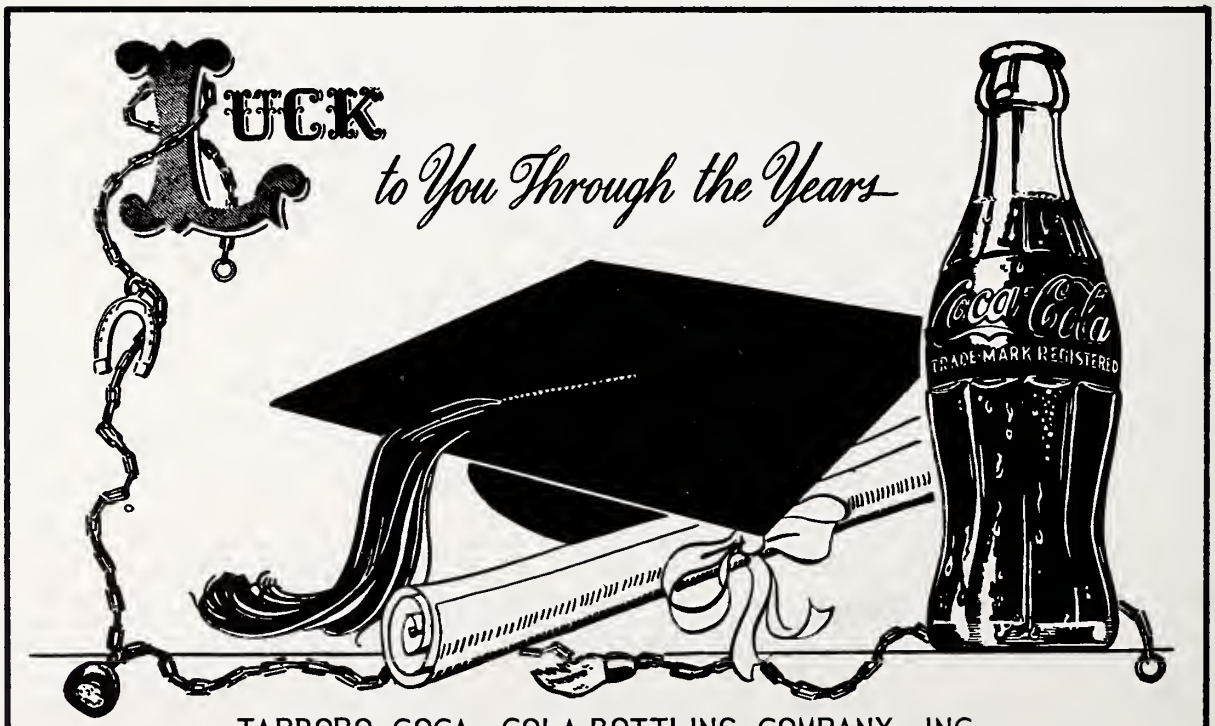

TARBORO COCA - COLA BOTTLING COMPANY, INC.

MARROW-PITT
HARDWARE AND RECORD SHOP

Dial TA 3-3127 and TA 3-3128 Tarboro, North Carolina

BILL THOMPSON'S GARAGE

Route 1

Tarboro, North Carolina

TARBORO TOBACCO MARKET

Board of Trade

Compliments of

PUTMAN INSURANCE AGENCY

TARBORO PRINTING COMPANY

Publishers of the Daily Southernor

GENERAL ELECTRIC

FRANCES
ELECTRIC COMPANY

Electrical Contractors

Radios - Oil Heaters

Home Appliances

SHOOK INSURANCE AGENCY

L.W. SHOOK
L.G. "BUD" SHOOK

Tarboro "Friendly, Competent Insurance Service" North Carolina

Compliments of

TARBORO

SAVINGS & LOAN ASSOCIATION

Savings

Insured to $10,000.00

Tarboro North Carolina

YOU ARE NEVER ALONE WITH

A TELEPHONE

Carolina

Telephone

CONGRATULATIONS TO

the Senior Class of 1960

HART COTTON MILLS

Tarboro North Carolina

We would like to express our sincere gratitude and appreciation to the firms and patrons who contributed to the financing of our yearbook. The memories recorded herein were made possible primarily through your financial assistance.

To all others who helped in any way to make our yearbook possible, we express our deepest appreciation.

The 1960 TAR-BO-RAH Staff

EDGECOMBE COUNTY MEMORIAL LIBRARY
3 3026 00129 3691